THE WEATHER TODAY

Washington, Jan. 24.—Forecast for Eastern New York: Fair and cold, Wednesday; Thursday, fair, with slowly rising temperature.

Oneonta Daily Star

MEMBER OF THE ASSOCIATED PRESS.

GUARANTEED CIRCULATION 7000

VOLUME NO. XXIX, WHOLE NO. 11,540

ONEONTA, N. Y., WEDNESDAY, JANUARY, 25, 1922.

PRICE THREE CENTS

First Discordant Note Is Struck in Agriculture Meet

Carolina Member Flustered Because Resolutions Committee Is Not Appointed

Finance Debated

Commodity Loans Running From Six Months to Three Years Likely to Result

Washington, Jan. 24.—The national agricultural conference got down to work on details this afternoon when the committees appointed at the first session yesterday held their first meetings. The morning was given over to an open session marked by addresses by Eugene Myer jr., managing director of the War Finance corporation; G. F. Warren of Ithaca, N. Y., who has just completed a study of European conditions; Wesley C. Mitchell of New York, economist, and Herbert Myrick of Springfield, Mass., editor of "Farm and Home." Another open session is to be held tomorrow morning.

Some signs of differences in the conference appeared after the defeat today of a motion by J. S. Wanamaker of South Carolina for appointment of a committee on resolutions. This motion was defeated on the ground that the committees already appointed were expected to consider resolutions.

Statement Attacks the Conference.

Mr. Wanamaker issued a formal statement attacking the conference and declaring "about all the farmers and farm leaders have to do in this conference is to shake hands with the President, meet some official dignitaries, partake of a little ice cream and cake and then go home."

"Selection of committees has been made in such a manner," Mr. Wanamaker said, "as to suggest that those responsible for such service are either totally ignorant of the qualifications of the delegates or have lent themselves to a cut and dried and well-baked scheme to prevent the forward-looking farmer representatives from bringing any good whatever from out of the conference."

He was "confident," he continued, that it was "the purpose of those responsible for the conference to destroy the farm bloc."

The committees in organizing today, provided in many cases for distributing the subjects before them to subcommittees.

Probably one question in which the delegates are as a whole interested is that of commodity financing. One member of the committee on agricultural credits and insurance, which has this subject under consideration, suggested today that a plan probably would be worked out to provide for commodity loans running from six months to three years.

His proposition would provide for the warehousing, grading and inspection of commodities, endorsement of commodity paper presented by farmers by their local banks, and the handling of this paper through the Federal Farm Loan Bank system, which would either discount it through the Federal Reserve system or issue debentures against the loans in the form of certificates of indebtedness to be sold on the open market.

Congressional Report at Hand.

The committee also has at its disposal the report of the joint congressional agricultural inquiry commission recommending an intermediate form of credit which would give the agricultural producers working capital.

Livestock producers, under one plan under consideration, would have their paper discounted by the local banks and rediscounted by the Farm Loan banks through the Federal Reserve system. On other commodities, one plan would have loans made direct to farmers through cooperative loan associations, the commodities being covered by proper warehouse receipts.

J. Ogden Armour, Chicago packer, met today with the committees on agricultural research and education and their report, it was indicated, probably would point out that while further research on all subjects is needed, special attention should be directed to the economic situation.

Proposals already put forward in the conference to endorse Henry Ford's offer for Muscle Shoals and pletion of the St. Lawrence-Great completion of the St. Lawrence-Great Lakes waterway project are expected to be considered by a subcommittee of the transportation committee.

A movement to have the conference endorse extension of the War Finance Corporation by congress for another year also is already under way. Reclamation, drainage, cooperative organization of farmers, and taxation are some of the other matters under discussion by committees.

Texas Congressman's Suggestions.

Representative Sumners of Texas today submitted to the conference committee on markets suggestions for establishing the "business of agriculture upon a basis of relatively permanent economic strength and of bringing about economy and uniformity in the sale and distribution" of commodities. His suggestions included standardization of agricultural commodities with reference to their use rather than "for future board transactions," establishment of a warehouse system under which commodities could be graded, stored and guaranteed in assignable receipts, and sales through a marketing agency by grade classification, with delivery from warehouses of original or secondary storage.

Samuel Gompers, president of the American Federation of Labor, offered a resolution in the committee on agriculture and price relations to declare that men engaged in the agricultural field were "entitled to a large reward for the services they give society."

Thomas Nelson Page, former ambassador to Italy, told the committee that farmers should not look to the government for aid, adding that all wars were followed by severe agricultural depression. H. C. Charles McKenzie of New York called on labor for increased efficiency and urged co-operation between the producer and the consumer for lowering costs.

Extension of credit facilities to foreign countries to enable them to purchase surplus corn and oats was recommended by Governor McCray of Indiana, chairman of the sub-committee of the corn belt.

M'KELLAR PRAISES NEW FORD PROJECT

Tennessee Senator Says It Means Cheaper Fertilizer—Contract Sent Ford for His Signature

Washington, Jan. 24. — The proposal of Henry Ford for purchase and lease of the government properties at Muscle Shoals was praised today in the senate by Senator McKellar, Democrat of Tennessee, who declared acceptance of the offer "means cheaper fertilizer for the farmers and the upbuilding of a great section of the country."

The Tennessee senator attacked the National Fertilizer association which, he asserted, was engaged in spreading hostile propaganda against the Ford offer. The policy of the fertilizer association with respect to the Ford offer, he declared, "ought to be condemned by every right-thinking man."

Ford's proposal embodied in contract form, was placed in the mail today by Secretary Weeks. The Secretary announced that as soon as it was signed by Mr. Ford and returned here, he would submit the contract immediately to Congress for final decision.

THREE BURNED TO DEATH IN SCHENECTADY LODGING HOUSE

Schenectady, Jan. 24.—Three men were burned to death in a fire that destroyed the Adams House, a lodging house for laborers, on Broadway, this city, today. Several persons were slightly injured. The dead are: John Taylor, Tim Hurley and Andy [illegible].

The cause of the fire is not known. The blaze spread rapidly and trapped the three victims in their rooms. Owing to the fact that the house kept no register, identification of the dead was difficult.

EX-SOLDIER MAY BE FOUL PLAY VICTIM

Former Aviator, Married Two Weeks Ago, Found Wandering About Rochester Streets

New York, Jan. 24.—Belief that her husband, Edward C. Shepard, picked up on the streets of Rochester early this morning while wandering about in a dazed condition, was a victim of foul play, was expressed tonight by Mrs. Marie Shepard of Richmond, Va. She said her husband, who had been injured in France while serving as an aviator during the war, left her Sunday evening, bound for Washington, where he was to collect $1,500 from the Bureau of War Risk Insurance. She said he had no business that could have taken him to Rochester and expressed the belief that he had been lured there through some trick.

Mrs. Shepard, who before her marriage on January 5 was Miss Marie Selden, and her husband came to New York on their honeymoon. Dispatches from Rochester reported that Shepard was being detained in a hospital for observation. He was thought to be suffering from amnesia.

NURSE BREAKS VERTEBRAE WHILE COMBING HER HAIR

Syracuse, Jan. 24. — Helen Vickery of Schenectady, a student nurse at the Good Shepherd hospital here, is confined to a bed in that institution with a fractured vertebrae, suffered while combing her hair Sunday night. She had her head in an inclined position and, while passing the comb through her hair, twisted a vertebrae in her neck out of position.

Physicians declared an injury of this nature is rarely suffered from such a cause.

POPE'S FUNERAL DELAYED A DAY

Will Not Be Held Until Thursday, Unless Earlier Burial Should Be Advisable

CARDINALS LINE UP

Merry Del Val Said to Have Majority of Votes in Election of Benedict's Successor

(By The Associated Press.)

Rome, Jan. 24. — For another day, the body of Benedict XV will lie in state. The funeral ceremonial will thus be delayed until Thursday. An official announcement to this effect was made this afternoon, with the qualification, however, that should earlier burial be advisable the rites would take place tomorrow as originally arranged.

Fully half a million people have filed past the catafalque in St. Peter's to view the body of the late pope, and while the great procession has been orderly, its vastness has entailed strenuous labors on the part of gendarmes and guards, for the stream moved slowly amid scenes of grief and mourning.

An alignment of forces and opinions which are likely to clash in the conclave for the election of the new pope was plainly discernable this evening, although the opening session is nine days distant. That the question of closer relations between the Italian government and the Vatican dominates the discussion is the consensus of opinion in religious circles and the press.

That group led by Cardinal Merry Del Val, it is reported, will have more than a majority in the conclave. The so-called "peace party" of which Cardinal Maffi is head, represents perhaps a little more than one-third of the votes, while the center, the leader of which is Gasparri, favoring continuance of the policy of Pope Benedict, tolerance without actual recognition, is fewer in number.

The official acts of the Italian government after the announcement of the death of Benedict, for the purpose of showing the general sympathy of the whole Italian nation, were noted with great satisfaction by the Vatican officials.

Pontifical Mass Sung.

The first of the nine pontifical high masses for the late pope was sung this morning in the basilica of St. Peter's. Simultaneously there were solemn ceremonies in all the great basilicas, including the Lateran and Santa Maria Maggiore.

Meanwhile the first of the foreign cardinals are momentarily expected to arrive in Rome, and workmen are busily engaged in the Vatican making ready the quarters for the conclave of the Sacred College.

The Vatican received telegraphic advices today from London, Warsaw, Posen and Budapest that Cardinals Bourne, Kakowski, Dalbor and Csernoch were hurrying to Rome to attend the pope's funeral and afterwards the conclave. With the arrival in Rome of Cardinal La Fontaine from Venice, three of the most prominently mentioned cardinals as likely successors to the seat of St. Peter, are on the ground, as Cardinals Maffi and Ratti already are here.

Telephones for Cardinals.

Telephones are being installed in the apartments of each of the cardinals, so that they will be able to communicate with one another inside the Vatican. The Vatican central office, however, has been cut off from the city exchange, so there will be no telephonic communication with the outside world.

The work of walling in and transforming within the Vatican in connection with the conclave is under the immediate supervision of Marquis Sacchetti, who is personally directing the workmen. It is announced the office of the papal secretary of state will remain open during the conclave.

The regular tenants of the apartments overlooking St. Peter's square, where the conclave will be held, already have begun to move out to make room for the cardinals. Carpenters are making necessary alterations in the two floors of [illegible] the building containing sixty-one apartments, including kitchens, where the cardinals, each with one secretary and one valet, will live during the conclave.

Cardinal O'Connell Sails.

New York, Jan. 24.—Cardinal O'Connell of Boston sailed for Italy today on the steamship President Wilson to join the Sacred college which starts balloting on February 2 to select a successor to Pope Benedict XV.

The only hope that an American cardinal will have a voice in the selection of the next pope depends, however, on the possibility of protracted deliberations by the Sacred College. It was said the President Wilson could not possibly reach Triest before February 4 or 5. It is a three-hour trip from Triest to Rome.

Commenting on the possibility of reaching Rome too late to cast his ballot, Cardinal O'Connell said:

"I am simply performing my duty in leaving for Rome as soon as possible after receiving notification of the death of the Holy Father. I do not know whether I shall arrive in time to take part in the election of his successor."

Newspaper Opinions on Outcome.

While there seems to be no doubt that the next pope will be an Italian, the newspapers express the hope that the next pontiff may be one who will put an end to the long discord between the church and the Italian government. Seemingly for that reason, Cardinal Maffi, archbishop of Pisa, is strongly favored by the Italians, judging from the comment. In virtually all the newspapers his name appears at the head of the list for the tiara of St. Peter.

Reception at the Vatican of an Italian cabinet minister on Saturday, and the half-masting of the flag on the Quirinal in mourning for the Pope, are commented upon at length by the press.

Through the Stefani news agency the Italian government stated today it was in no way trying to influence the choice of the next pope. While all legal provisions would be rigidly enforced, it was said, every convenience would be placed at the disposal of the cardinals coming to Rome, the railroads being given instructions to facilitate their travel.

Observers of the situation are commenting on the feeling of conciliation that seems to be general, with wishes expressed that past differences be made up, and that the whole membership of the sacred college be made a welcome guest.

BERLIN DESPAIRS ACTION ON AMBASSADOR TO U. S.

(By the Associated Press.)

Berlin, Jan. 24. — The German cabinet is despairing action on the appointment of an ambassador to the United States. It was said unofficially today that no election would be made until the economic situation of Germany was clarified.

SIMMONS PRESENTS SOLDIER BONUS BILL

Almost Identical With Measure Which Was Recommitted to Finance Committee in Summer

Washington, Jan. 24. — The question of a bonus for former service men again was formally presented in the senate today through the introduction by Senator Simmons, Democrat of North Carolina, of the five-way adjusted compensation plan as an amendment to the Allied debt refunding measure.

With the exception of provisions for payment of the bonus, the Simmons amendment is identical with the bonus bill which was recommitted to the finance committee last summer after President Harding had addressed the senate on the subject. The provisions for payment of the bonus call for the issuance of short term treasury certificates until interest on the debt can be collected to retire them, and later the use of the principal of the debt if and when such becomes available through the issuance and sale of the foreign bonds.

Treasury opposition to a soldier bonus remains unchanged, but if there is to be a bonus it must be provided through taxation in addition to taxes imposed by existing law, Secretary Mellon declared tonight in a letter to Chairman Fordney of the house ways and means committee. Any attempt to provide for the bonus through the use of the principal and interest of the foreign debt to this country, he continued, "would be futile, as well as unwise."

Mr. Mellon's letter was in response to a request from Mr. Fordney for an expression of the views of the secretary and the treasury department on the governmental financial outlook for the coming year and a half and for suggestions as to legislation.

Submitting detailed estimates of government receipts and expenditures for the fiscal year of 1922-23 and the treasury plan for refunding the short dated debt, Mr. Mellon declared no allowance had been made for the soldier bonus, which would cost, on the most conservative estimates, he said, probably no less than $850,000,000 in the first two years.

DRY ENFORCEMENT IN CITIES URGED

Local Peace Officers Seem to Think It a Federal Task, Senator Lowman Asserts

Albany, Jan. 24. — "There seems to be a feeling among local peace officers that the enforcement of the prohibition law is something out of their province on the theory that it is a federal matter and the enforcement of the law should be left to the federal authorities, or some distant officer of the state," Senator Seymour Lowman, Republican of Chemung, declared tonight. Mr. Lowman thus explained the reason for the introduction in the legislature today of three bills, sponsored by the Anti-Saloon League, which are intended to authorize municipalities to enact ordinances to aid in the enforcement of any federal or state law.

Assemblyman John J. Richford, Republican, also of Chemung, who introduced the bills in the lower house, declared that the "rum runner, bootlegger and booze vendor should be cleaned up" and that enactment of the measures would bring this about.

MAGISTRATE BREAKS ALL SPEED RECORDS IN COURT

New York, Jan. 24. — Magistrate Norman J. Marsh broke all speed records in traffic court today when he shot 311 offending autoists past his reviewing stand in 207 minutes—one every 40 seconds.

The first speeder flashed across the line at 9:15 a. m. and the last at 12:42 p. m., the court's bookmaker gathering $906 as they broke the tape at the judge's stand—$4.76 for each minute the court was in session.

NEW SHOP RULES ALL REJECTED

Committee of Railway Shop Crafts Orders New Disputes Instituted With Roads

MEN DISSATISFIED

Rule Providing Straight Time for Sunday-Holiday Work Is Especially Opposed

(By The Associated Press.)

Chicago, Jan. 24.—Rejection of all railroad shop rules recently promulgated by the United States Railroad Labor board, which cut time and a half pay for extra work from the shopmen's wages, was ordered today by the committee of 100 acting for the six railway shop crafts.

In a circular issued to the 500,000 shop workers in the country, the committee ordered new disputes instituted with the railway managements immediately over these rules, and failing in agreement, the disputes were ordered taken to the labor board for hearing.

Of the seven rejected rules, the greatest dissatisfaction centered on Rule 6, providing straight time for regular assigned work on Sundays and holidays, previously paid for at time and one-half. The committee proposed a substitute rule reinstating time and one-half.

Emergency Work Rules Rejected.

The board's rules covering employes assigned to emergency work and to fill temporary vacancies at outlying points were also rejected by the committee because they took away certain pay provisions contained in the old national agreement made during federal control. Under Rule 10, emergency employes are paid for time worked in accordance with the practice at the home station and straight time for all time waiting or traveling.

The union committee directed institution of a dispute to reinstate time and one-half and double time to cover all time spent on the emergency assignment whether working, waiting or traveling.

Similar provisions will be asked in disputes to be created over Rules 12 and 14 applying to men assigned to temporary vacancies at out-lying points and to men on road work who leave and return to their home stations daily.

Physical Examination Opposed.

The board's new rule allowing the carriers to require a physical examination of all applicants for employment was also remanded to the system of federations to re-negotiate with the individual roads. The committee directed that the dispute be instituted to have this rule modified "in the interests of the employes."

Another important rule, by which the board made it possible for the roads to hire any man familiar with the use of tools as a car repairer, came under fire by the committee. A rule was proposed over which the carmen are directed to open negotiations.

Thirty-three other rules were accepted, subject to the interpretation which the committee placed upon them, and the remaining rules were agreed to.

Some revision of certain of the overtime rules was said to be likely as they were found to permit of different interpretations as they stand at present. Railroad officials, however, declared there was little likelihood of reinstating of all time and one-half provisions wiped out by the board.

RULES AGAINST MEYER PROBE

Court of Appeals Declares Hylan Investigators Had No Right to Appoint Sub-Committee.

Albany, Jan. 24.—The court of appeals today upheld the ruling of the supreme court, New York county, and the appellate division, first department, in ruling that the Meyer committee of the legislature, investigating the affairs of New York city, had no right to appoint a sub-committee to take testimony.

The judgment of the lower courts was rendered in the case of John A. Leach, first deputy police commissioner of New York city, who, by advice of Corporation Counsel John P. O'Brien, refused to appear before Senator Schuyler Meyer, committee chairman, sitting as a sub-committee of one to hear testimony relating to the affairs of the police department. Samuel A. Berger, counsel to the Meyer committee, endeavored to have Deputy Leach committed for contempt.

The court of appeals ruled that the resolution of the legislature creating the Meyer committee did not give it power to take testimony through sub-committees.

UNION COLLEGE FRESHMAN IS KILLED WHILE SKIING

Schenectady, Jan. 24.—Harold Lewis Turner, a freshman at Union college, was killed while skiing in the town of Rotterdam late today. While going down a steep incline, the pole which he carried caught in the snow in front of him and the other end struck him in the abdomen, causing, it is believed internal injuries. Turner, who was 20 years of age, resided in Batavia.

FIVE MEN GIVEN LIFE TERMS FOR LYNCHING NEGRO WORKER

Oklahoma City, Jan. 24.—Five men, two of them negroes, were sentenced to life imprisonment in the state penitentiary when they entered pleas of guilty in district court here today to charges of complicity in the lynching of Jake Brooks, negro packing house worker, here the night of January 14.

Swinging Into High Speed, Arms Parley Nears End of Work

Little Save Perfunctory Detail Remains to Bring Diverse Tasks to Conclusion

Siberia Settled

Last Difference Over Principle in Naval Treaty Also Swept Away

(By The Associated Press.)

Washington, Jan. 24.—Swinging into high speed again, the arms conference today made quick work of the Siberian question, virtually agreed on the sole remaining issue of the naval reduction plan, completed a re-definition of the scope of the four-power Pacific treaty, and pushed on toward a solution of the Shantung tangle and various lesser problems.

So sweeping was the day's progress that little save perfunctory detail remained tonight to bring all the diverse tasks of the conference to a simultaneous conclusion. Some of the more optimistic among the delegates were predicting that the final wind-up would come within a week.

In its two-day incursion into the Siberian field, the Far Eastern committee contented itself with listening to and spreading on the conference record detailed statements of the views of the Japanese and American governments. Japan's declaration disclaimed territorial designs in Russia but set forth the reasons that impel her to keep troops in Eastern Siberia, and the reply of the United States reiterated the desire that no permanent infringement upon Russia's integrity would result.

Except for the French, who expressed confidence in the Japanese pledge to withdraw from Siberian soil as soon as stable conditions will permit, no other delegation joined in the discussion. Secretary Hughes proposed the readily-accepted resolution by which the item was wiped off the conference program, to appear no more until the pronouncements of the two governments are formally entered in the minutes of the next plenary session.

Naval Treaty in Form.

The last difference over principle in the naval treaty, relating to the fortification status quo in the Pacific, was swept away in informal consultations among the chief delegates after it had held up completion of the treaty text for many days. Under the settlement, the British plan of defining a latitude and longitude boundary for the status quo zone is replaced by the Japanese suggestion that instead there be a list by name of the islands which must not be further fortified. The Japanese agreed that the Japanese Bonin group should be included under the prohibition.

A further cause for delay developed, however, when the Japanese plenipotentiaries declared their desire to submit the fortifications article in exact phraseology to Tokio for approval. The Tokio officials already have agreed to all but the minor details of wording, and a favorable reply is expected within a few days.

Re-definition of the geographical scope of the four-power Pacific treaty, already signed, took the form of a series of notes which have been completed and mutually approved by the four powers and will be formally exchanged for the record before the conference ends. They reverse the previous informal agreement of the delegates and provide that in construing the treaty hereafter the majority Japanese islands, including the Bonin group, shall not be classed among the "insular possessions and dominions" to which the instrument applies.

The Shantung Negotiations.

In the Shantung negotiations between the Japanese and Chinese, it became apparent that outside pressure for a settlement was increasing as the two groups met to clear away various minor details of the points on which they already have agreed. The question of the Tsingtao-Tsinanfu railroad, now virtually the only undetermined issue, was not touched upon at the meeting, but it was actively under consideration in American and British quarters because of the exercise of "good offices" by Secretary Hughes and Arthur J. Balfour.

By conference officials in close touch with the progress of the American-British conference effort, it was said tonight that a settlement was "very near." Both the Japanese and Chinese refused to make predictions but they showed evidence of a willingness to resume the railroad discussion directly as a result of the developments of the last few days.

HARDING DOES NOT FAVOR IMMEDIATE LAND ARMS CUT

Washington, Jan. 24. — Although President Harding believes that the work of the Washington conference eventually will lead to reduction of both naval and land armament, he is not prepared now to recommend any radical reduction to the land forces of the United States.

It was said today at the White House that congress might with the President's approval make some "modest reductions" below the present 150,000 limit of the American army, but that the administration would not give its approval to any reduction which would bring the army below the point of absolute national safety, especially as the world has not yet recovered from the effect of the war.

An army approximating the present strength of 150,000, the President is said to believe, represents a proper example to the world. He feels, it is said, that Russia, with her half million or more effectives, does not represent such an example but rather presents a poor picture of what a great democracy should do.

BODDY ON TRIAL FOR SLAYING DETECTIVES

"Luther Boddy Shot Me" Says Ante-Mortem Statement of One of Slain Men

New York, Jan. 24. — The ante-mortem statement of Detective Francis J. Buckley, who, with Detective Sergeant William Miller, was slain January 5, was introduced today during the trial of Luther Boddy, negro, who is charged with the crimes.

After Buckley had told Sergeant England that he believed he was fatally wounded, he dictated this statement, according to witnesses:

"About 5:15 tonight, Luther Boddy shot me. I was walking on the outside. Boddy was in the middle. Miller was on the inside. We were walking west. Boddy, who had his hands in his overcoat, fired three shots. Then I fell."

England testified he had removed from Buckley's pocket a photograph of Boddy and that Buckley had said, "That is Luther Boddy who shot me."

Adam G. Adubato, Newark taxi driver, who carried Boddy to Jersey City when the negro, disguised in woman's attire, was fleeing two days later, testified that Boddy revealed his identity, threatened him with a gun, and said there was a price on his head, dead or alive.

After Dr. Charles A. Norris, medical examiner, and Dr. Matthew D. Giorgi, Harlem hospital surgeon, had testified to the nature of Buckley's wounds and his death, Charles C. Allison, parole officer in the "Black Belt," said that Boddy, then at liberty on parole, visited him the night of the murders, to turn in his parole card. He testified he saw Detectives Buckley and Miller follow the negro.

Several witnesses testified to seeing the shooting, but did not identify Boddy.

Sir Francois LeMieux, chief justice of Quebec, Canada, sat beside Justice Wasservogel, the trial judge, for a time.

GOLFER DIES OF PNEUMONIA AS RESULT OF HEROIC ACT

St. Louis, Mo., Jan. 24.—The heroism of A. G. Block, a golfer, was today made known when it was learned he died of pneumonia which he contracted as the result of his plunge into the icy waters of a lagoon in Forest park here January 8 and rescued Donald Mann, aged 9, a caddy, who venured onto the thin ice to retrive golf balls. Block was buried today in Chicago.

A. S. ROSENTHAL, NOTED CRIMINAL LAWYER, DEAD

New York, Jan. 24.—Alexander Sidney Rosenthal, 67, former United States counsel at Leghorn, Italy, secretary to the late Levi P. Morton, as ambassador to France, and a noted criminal lawyer, died at his home at Coney Island today.

In 1905 he defeated Mayor Hylan of New York in a contest for a municipal judgeship in Brooklyn.

Strict Enforcement of Traffic Laws Is Urged

Albany, Jan. 24. — Legislation designed to provide for a state motor vehicle commissioner with power and a sufficient number of inspectors and examiners to bring about strict enforcement of the traffic and motor vehicle laws and a state-wide system of licensing automobile drivers in an effort to reduce the number of automobile accidents, will be recommended in a report to be filed with the legislature tomorrow by a joint committee which has made a study of the subject.

The report was made public tonight by Senator Seymour Lowman of Chemung, chairman of the committee.

"The startling fact was disclosed," said the report, "that during 1921, 1,981 persons were killed outright in the public highways of the state by motor vehicles and that more than 40,000 persons were injured, and that the property loss is estimated at several millions of dollars."

Speed and More Speed!

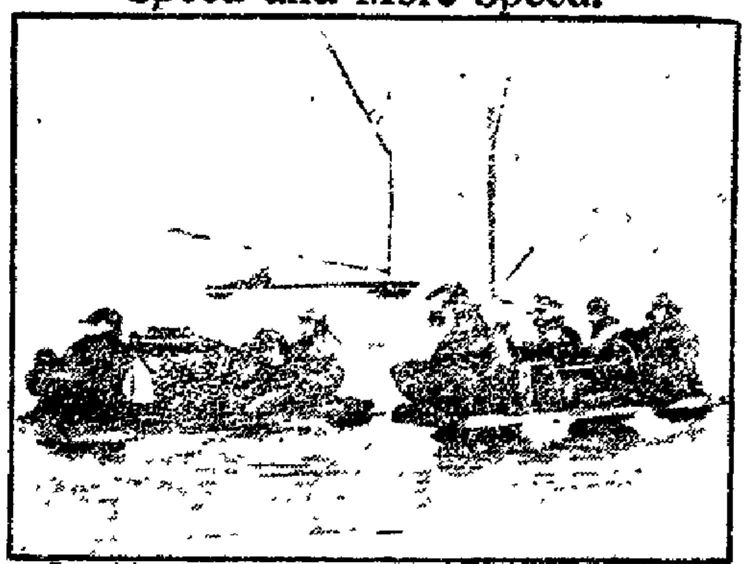

Powerful motorcycle engines are used by the speed fans of Lake Hopatcong, N. J., in constructing these ice racers. Sharp cogs, which dig into the ice, propel the boats.

TWO VAGRANTS ARRESTED

One Girl Committed to Albion House of Refuge, the Other Given Jail Sentence.

Jennie Mickle of 36 River street arrested late Monday night on the charge of vagrancy, 'as committed to the House of Refuge at Albion. She will be taken to Albion as soon as arrangements can be made for her admittance to the institution there.

Mrs. Maryetta Payne, 19 years old, arrested yesterday on the technical charge of vagrancy, was sentenced to 10 days in the county jail when she was arraigned later in the day before City Judge Huntington. It was alleged that the woman had no visible means of support for several months past. Mrs. Payne is also known under the aliases of "LeRoy" and "Sock."

Years of study and experiment have been given to bringing Biwa tea to its present state of perfection. It has no equal. advt. 6t

Braves Take Two From Giants.

Bresee and Babbitt had the pins toppling in great shape at the Y. M. C. A. bowling alleys last night and as a result the Braves took two of the three games with the Giants. Bresee's total was 603, which included two 200 games, while Babbitt rolled up a score of 561. It should be noted that four "500" games were rolled during the evening.

Giants				
Shaw	114	180	177	471
Tucker	143	120	142	405
Mohnal	135	134	182	451
Hotaling	155	199	169	523
Beckstedt	170	171	148	489
Totals	717	804	818	2339
Braves.				
Bresee	182	219	202	603
Baker	175	127	114	416
Dibble	175	165	149	489
Doyle	134	134	134	402
Babbitt	176	187	188	551
Totals	842	832	787	2461

SPECIAL ENGAGEMENT
Miss Adelaide D'Vorak
Champion Lady Skater of the World -- Doing Spins, Whirls
Latest Ballroom Dances on Roller Skates
Commencing Jan. 30, 6 Nights, 2 Mats., Wed. and Sat.
Admission Mat. 10c, Evening 25c.
No Advance to Skaters
DIBBLE'S RINK

FOR A SAFE INVESTMENT
YOU CAN'T GO WRONG
ON
MILLER-STRONG
R. W. MORRIS & CO., INC.
Investment Bankers
285 Main St. Oneonta, N. Y.

DAY'S DEALINGS IN STOCKS WAS LIGHT

Further Division of Opinion in Speculative Circles Indicated By Course of Market

New York, Jan 24. — Further division of opinion in speculative circles was indicated by the course of today's stock market. Several of the more volatile specialties which recently became prominent enhanced their gains substantially, but investment rails and industrials were dull and little changed.

Dealings in stocks were light. Gulf States Steel, Electric Storage Battery, Manati Sugar and Vanadium Steel were among the leaders at net gains of two to almost eight points.

Seasoned steels and equipments were under intermittent pressure and the demand for rails was smaller than at any period.

The money market reversed its course of the previous day, call loans falling from 5 to 4½ per cent on the exchange at midday, with private accommodations at four per cent.

Interest in the bond market was confined to new issues, including the Department of the Seine (France) $25,000,000 offering, for which subscriptions were said to be in excess of the amount of the loan. Government bonds were uneven and the same tendency was shown by rails and industrials.

	Open	High	Low	Close
Allis Chal	43	43½	43	43½
Am Ag Ch	32½	32½	32½	32½
Am B S	36	36½	36	36½
Am Ice	84½	84½	84½	84½
Am Can	35¾	36½	35	36½
A C and F	146	146	145	145
Burns B	116	117½	115¾	117½
Am Inter	40	41	39⅞	41
Am Tob	131⅞	131⅞	131⅞	131⅞
Am Lin	31½	31⅞	31⅞	31⅞
Am Loco	107½	107½	106½	106½
Am S F	32	32½	31⅞	31⅞
Am Smelt	47½	47½	47	47½
Am Sug	66⅞	67⅞	66½	67
A T and T	117½	117½	117	117½
Am Sum	33½	33½	32	32½
Am Wool	83	83½	83	83
Anaconda	49½	50	49⅞	50
A G and W I	29½	30	29⅝	30
Atchison	97	97½	97	97½
Bald Loco	97½	97⅞	96⅞	96⅞
Balt and O	34½	34⅞	34	34½
Beth S B	59	60½	59	60½
B R T	10	10	9⅞	9⅞
Butte and S	27½	28½	26½	28
Cal Pet	47	47	47	47
Can Pac	124⅞	124⅞	124	124⅞
Com Tab	67⅞	68½	67⅞	68
Cen Leath	32½	32½	32½	32½
Ches and O	55⅞	56½	55⅞	56½
C M and S P	18½	18½	18½	18½
Chan Mo	59½	60⅞	59½	59⅞
Chino	28	28	28	28
Chile	17½	18	17½	17⅞
Cosden	34½	34⅞	34½	34⅞
Col Gas	68⅞	68⅞	68½	68½
Col Grap	1⅞	1⅞	1½	1½
Con Gas	91⅞	91⅞	91	91½
Corn Prod	99⅞	101½	99⅞	100⅞
Crucible St	59¾	61⅞	59⅞	60½
Cuba Can S	10½	10⅞	10½	10⅞
D & H	107⅞	108½	107⅞	108½
Hask Bark	83	84½	83	84½
End John	80	80½	79	79
Erie	8⅞	8⅞	8⅞	8⅞
Famous Pl	79½	80½	78½	78⅞
Fisk Tire	12	12½	12⅛	12⅛
Gen Elec	143⅞	143⅞	143½	143½
Gen oM	8⅞	8⅞	8⅞	8⅞
Goodrich	37½	37⅞	37½	37⅞
Gt Nor pfd	73½	73⅞	73½	73⅞
do ore cts	32	32	31⅞	32
Gen Asphal	57½	58½	57½	58
Ins Cop	40½	40⅞	40½	40⅞
Hupp Mo	13½	13½	13	13
Houst Oil	75½	75½	75	75
Int Con	2⅞	2⅞	2⅞	2⅞
do pfd	7½	7⅞	7⅞	7½
Int Pap	49½	50½	49½	49⅞
I M M	14	14⅞	14	14⅞
do pfd	64⅞	66½	64⅞	65⅞
Invincible	15	15	14⅞	15
Gulf S St	71	77	70	76
In Nickel	12½	12⅞	12⅞	12⅞
K C South	22½	22⅞	22½	22⅞
Kily S Tire	37½	37½	37½	37½
Ken Cop	29½	29⅞	29½	29⅞
Keystone	16⅞	17	16⅞	17
Lk Steel	48	48½	47	47½
Lehigh V	58⅞	59½	58⅞	59⅞
Midvale	31⅞	32	31⅞	31⅞
Mex Pet	112½	113½	111½	112
Miami	27⅞	27⅞	27⅞	27⅞
Mo Pac	16½	16½	16½	16½
M S Oil	12½	12½	12⅞	12½
Nat Lead	89½	90⅞	89⅞	90
No Am	52⅞	53⅞	52½	52⅞
N Y Cent	74	74	74	74
N Y N H	15½	15½	15½	15½
Nat En	36½	36⅞	35½	36⅞
Nf and W	99	99	99	99
No Pac	77½	77⅞	77	77⅞
Pac Oil	46½	46½	46½	46½
Pan Am Pt	51⅞	52½	51⅞	52
Penn	34	34⅞	34	34
Pan Am B	47⅞	47⅞	46⅞	46⅞
Pro Gas	69½	70	69	69
Pierce Oil	9½	10	9⅞	10
Pierce Ar	15½	16	15½	15½
P S Car	65	65	65	65
Pure Oil	35⅞	35⅞	35	35
Ray Con	15	15½	15	15
Reading	71	74	72⅞	73
Rep I S	54⅞	55⅞	54½	54½
Rk Island	31½	32⅞	31½	31⅞
Ry Dr N Y	50½	50⅞	50⅞	50⅞
Sinc Oil	19⅞	20	19½	20
So Pac	81½	81⅞	81¼	81½
So Ry	18½	18½	17⅞	18
S O N J pfd	115	115½	115	115
Studbkr	88	88⅞	87½	88
St L Sa Fr	22	22	21⅞	21⅞
Sears R	62⅞	62⅞	62½	62½
Tex Coal	24⅞	24⅞	24⅞	24½
Tex Co	45	45	44⅞	44⅞
Texas Pac	25⅞	26½	25⅞	25⅞
Tob Prod	64½	64½	64	64
Trans Oil	10	10½	10	10½
Union Pac	128⅞	129	128⅞	129
Un Rt S	54⅞	55⅞	54½	54⅞
U S I Alco	42⅞	42⅞	42½	42⅞
U S Food	7½	7⅞	7½	7½
U S Rub	55½	55⅞	55	55⅞
U S Steel	85½	86⅞	85⅞	86
Utah Cop	64½	64½	63½	63⅞
Vandm	35½	35½	35	35
Va Chem	29	29	29	29
Wabash	6½	6½	6½	6½
do pfd	20	20	20	20
Westhse	51	51	50⅞	50⅞
Wilys-O	5½	5½	5½	5½
W U Tel	92	92	92	92
Unt Oil	19½	19½	19½	19½

New York Produce.

Butter — Firm; receipts, 8,73_; creamery, higher than extras, 38½@39, creamery extras, 92 score, 38; firsts 88 to 91 score, 32@37½, state dairy finest 35@37; packing, stock, current make, No. 2, 20@20½.

Eggs — Strong; receipts, 10,979; fresh gathered, extra firsts, 51@52, firsts 49@50, nearby and nearby western hennery whites, firsts to extras, 57@62, nearby and nearby western hennery browns extras, 54@55, nearly gathered browns and mixed colors, firsts to extras 50@53, refrigerator firsts, 29@30.

New York Poultry.

Live and dressed poultry — Steady; prices unchanged.

New York Meats

Cattle — Receipts 1,170, no trading.

Calves — Receipts 1,130 steady; veals, $10@15.50; culls and little calves, $7@9, good western calves, $8.50.

Sheep and lambs — Receipts 6,190; steady, common to good ewes, $3.50@4, culls, $2.50@3, lambs, $10@14; culls $7@8.

Hogs — Receipts, 5,830, firm; medium to light weights, $10@10.25, heavy hogs $8.50@9.50, roughs $6.50@6.75.

Chicago Grain

	Open	High	Low	Close
WHEAT—				
May	11[illegible]	117½	115⅞	115⅞
July	103	102⅞	101⅞	101
CORN—				
May	53⅞	54⅞	53⅞	53⅞
July	55⅞	56	55⅞	55½
OATS—				
May	39½	[illegible]	[illegible]	39⅞
July	39⅞	40	39⅞	40

ONEONTA MARKET

Grain and Feed at Retail

Wheat bran	$[illegible]
Buckwheat, cwt.	$2.00
Oats, per bu.	57
Ground oats	$1.78
Poultry grains	$2.09
Gluten feed	$2.60
Corn meal, cwt.	$1.42
Cracked corn, cwt.	$1.4_
Corn, per bu. old	76
Table meal	$4.50
Corn and oats	$1.60

Old papers for shelves and floors, 10 cents per bundle of 50 at The Star office. tf

LOCAL GUARDSMEN LOSE

Company H of Binghamton Defeats Company G at Armory Last Evening, 35 to 26—St. Mary's Beat Cobleskill in Preliminary.

In the battle at the Oneonta State armory furiously waged last evening by the basket ball forces of Company G of this city and Company H of Binghamton, the down river forces proved that they were superior in pass work and shooting and emerged victorious from the struggle by a 35 to 26 score. Theirs was no easy victory, however, for the local guardsmen contested their advance every inch of the way.

For Company G Delaney, with three field baskets and six successful foul shots, and Palmer, with four field goals, were the shining lights. Every man on the team played a heady game and fought desperately until the last. For the Binghamton militiamen, Springman and Smith starred, the former amassing 14 points and the latter 12.

Following the game, which was witnessed by a crowd smaller than the game deserved, dancing was enjoyed, the Klipnockle Syncopaters furnishing the music.

The score:

COMPANY G	FB.	FP.	TP.
Delaney, rf	2	6	12
Palmer, lf	4	0	8
Buell, c	2		4
Loushay, rg	1	0	2
Pondolfino, lg	0		0
Darling, lf	0		
Totals	10	6	26
COMPANY H			
Springman, rf			14
Smith, lf	6	0	12
Meyers, c	3		7
Hutchings, rg	1	0	2
Fisk, lg	1	0	2
Alexander, lf	0		0
Totals	12	11	35

Summary: Referee, Damaschke; Timer, Hutchings; Scorer, Farone.

St. Mary's Team Trims Cobleskill.

Before the main contest a preliminary game was played between St. Mary's team and the Cobleskill Independents, the local boys winning by an 18 to 11 score. Slade refereed this game and Farone was the timer and scorer.

CREAM OF RUSSIA'S INTELLIGENCE GONE

Premier Lenine Anxious to Have Two Million Refugees Return to Country

Moscow, Jan. [illegible] — Russia's lack of constructive leadership for its industrial and commercial reconstruction becomes more apparent every day and the necessity for inducing refugees to return is clearer to the Bolshevists, perhaps, than to non-Bolshevists who have less knowledge of the inefficiency of government departments and the difficulties of Communists behind the scenes.

Premier Lenine has repeatedly stressed the desirability of attracting back to Russia the 2,000,000 Russians who fled to other countries and represent the cream of Russian intelligence. The engineers, scientists, bankers, teachers and merchants are greatly needed.

Letts, Esthonians and Lithuanians played a large part in the business life of old Russia. They had enjoyed the benefits of both Swedish and German culture. Many of them are highly trained specialists and managers and directors of various enterprises. But they have nearly all left disorganized Russia and taken up residence in the new Baltic states.

Baltic merchants will not re-enter trade in Russia for they lack confidence in the Communist government. Manufactures are unwilling to resume their old work under government concessions. Even property-owners, or rather former property-owners, are unwilling to take back their apartment houses and hotels under the proposed concession plan. Consequently the new economic policy is falling far short of expectations.

Free domestic trade is not entirely free. The term is misleading. It is impossible for merchants to ship goods at will on Russian railways. Permits are required for each shipment. It is difficult to get these. The pilfering on rail lines is extensive. There is no insurance.

It is largely through the goods carried by hand that markets in the great cities are supplied. Railway men carry flour and sugar from Ukraine to eke out an existence. It brings a better price in Moscow and Petrograd. Meat is also carried to the cities by railway employes and regular dealers who employ carriers.

Lenine's insistence that the government must win the confidence and support of the intelligent classes is generally regarded as a preparation for further movements to the right in governmental policies as soon as it is possible to make them without disrupting the Communist party utterly.

The Communist party is rapidly becoming a party in the sense that the United States and England have parties. Its important leaders show daily signs of making further concessions, to the hostile majority which will have nothing to do with Communist principles, or half-Communist schemes such as the concession plan of letting factories to old owners.

The building up of the Far Eastern Republic at Chita under Bolshevist domination, but with general elections and right of private property is looked upon in Russia as an indication of revised policies which will eventually be adopted in European Russia.

For sale—Nearly new bus; price reasonable, with small payment down, balance on easy terms. Address Bus, care Star. advt 3t

NEURALGIA
or headache—rub the forehead
—melt and inhale the vapors
VICKS
VAPORUB
Over 17 Million Jars Used Yearly

GET-TOGETHER MEETING
Oneonta Community Athletic
Association, Inc.
Annual Meeting and Election of Officers to Be Held at State Armory
Thursday Evening 7:45, January 26
Enjoyable evening assured for everyone. The new manager for 1922 season will be present. There will be entertaining features aplenty, including
BASKET BALL GAME
Wanderers
vs.
Co. I. of Walton
ELKS GLEE CLUB—DANCING
Hot Dogs and Coffee for all
Everybody Welcome
Admission 50 Cents

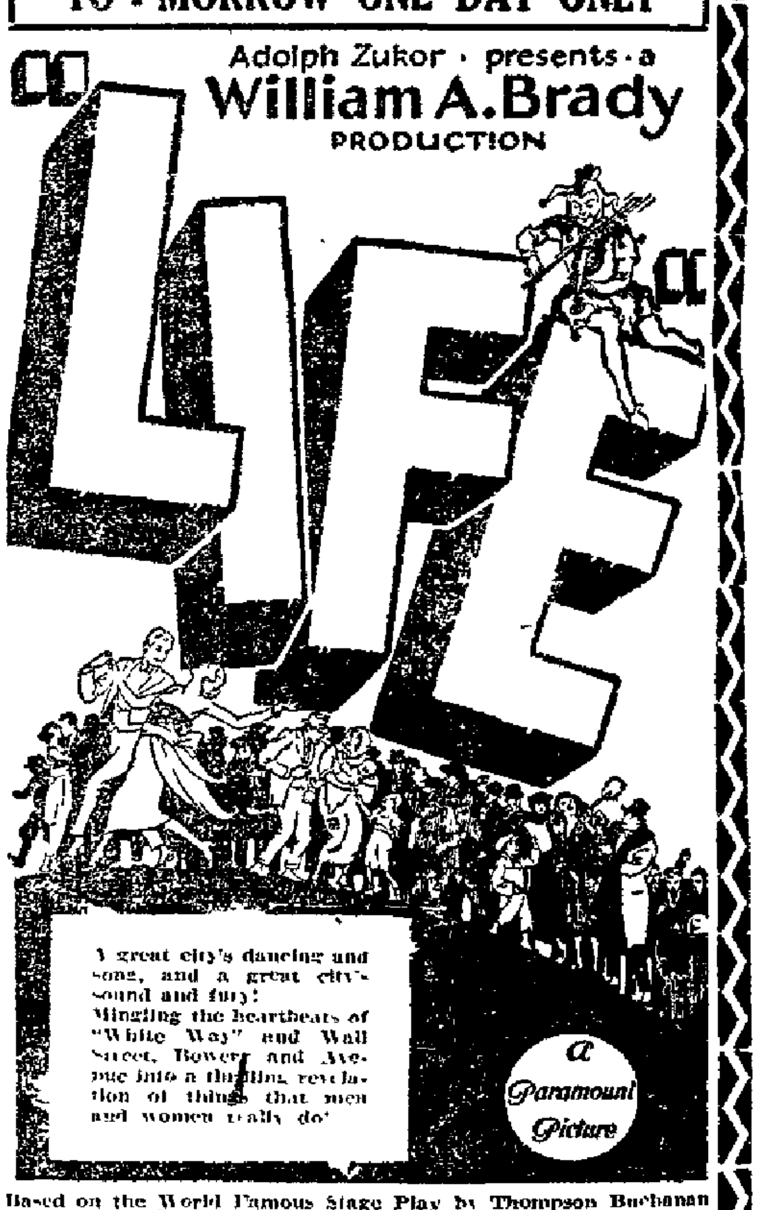

A great city's dancing and song, and a great city's sound and fury!
Mingling the heartbeats of "White Way" and Wall Street, Bowery and Avenue into a thrilling revelation of things that men and women really do!
a Paramount Picture

VISIT O. S. HATHAWAY'S
ONEONTA THEATRE
ONEONTA'S LEADING PLAYHOUSE
TODAY AT 2:30 ADULTS 22c | TO-DAY 2:30-7-9 P.M. | TONIGHT 7 AND 9 ADULTS 28c
Children at Matinee 10c To-Nite 22c
Children Admitted Only When Accompanied By Parent or Guardian Except At The Saturday Matinee
Alice Joyce
and a company of screen favorites unfold the charming tale of love, mystery and suspense entitled:
'The Scarab Ring'
An Egyptian antique is the only clue to a baffling mystery and the police trace the ownership to Constance Randall. The girl is accused of the crime and tried. The state builds up a strong case, which is shattered by the defendant's attorney.
— ON THE SAME PROGRAM —
TWEEDY
IN HIS NEWEST "WILD"
— ALSO —
PRIZMA In Natural Colors | SELZNICK NEWS
TO-MORROW ONE DAY ONLY
Adolph Zukor presents a William A. Brady PRODUCTION
"LIFE"
Based on the World Famous Stage Play by Thompson Buchanan
FRIDAY EVENING at 8:15 JAN. 27th
AL. G. FIELD MINSTRELS WITH BERT SWOR AND 60 FAVORITES
BIG FREE STREET PARADE AT NOON
FREE CONCERT at 7:30 FRONT OF THEATRE
THE WORLD'S Largest—Oldest GREATEST
Traveling in Their Own Special Pullman Train
ALL WHITE - ALL STARS
SEAT SALE TOMORROW AT 10 A. M.
LOWER FLOOR
First 25 Rows $2.20
Last 11 Rows $1.65
FIRST BALCONY
First 3 Rows $1.10
Last 4 Rows .... $ .83
2nd BALCONY (Gallery)
Not Reserved .... $ .55

Otsego County News

DEATH OF DANA CLARK

Member of Well-Known Hartwick Family Dies After Long Illness—News Notes of Interest in Hartwick and Vicinity.

Hartwick, Jan. 24.—Dana Clark, for years a well-known resident of this vicinity, died Monday evening at 8 o'clock at the Bingahmton State hospital, where he had been a patient for the past year. Death was caused by a shock, followed by pneumonia. The body was brought to Hartwick today, and the funeral will be held at his late home on South street Thursday afternoon at 1 o'clock. The service, which will be private, will be conducted by Rev. A. D. Rines, pastor of the Hartwick Methodist church, and the body will be placed in the vault for later interment in the village cemetery. Friends who wish to pay their respects may call at the home between 11 and 12 o'clock Thursday.

Mr. Clark, who was 64 years of age, had spent most of his life in Hartwick and vicinity and was widely-known, having conducted a farm for many years. Besides his wife, who was Mary Holdredge, he is survived by two sons, Harold of Rochester, and Millard of Hartwick, and two grandchildren; one sister, Mrs. Mary Gardner, of West Burlington, and four brothers, Clark, Charles and Warren Clark of West Burlington, and Paul Clark of Ilion.

Mr. Clarke was a member of one of the best-known families in this section. His father was Caleb Clark, for many years a prominent Burlington farmer and later lived in Oneonta for a time. Irvington Clark, a borther of the deceased, died here a few months ago.

Supper at Christian Church.

The Ladies' Aid society will serve a 25-cent supper in the Christian church parlors Thursday evening from 6 o'clock until all are provided. The public is invited.

Last Friday evening, the W. B. A. served one of their popular suppers and realized $12 above expenses.

An Enjoyable Evening.

About 40 Hartwick friends of Mr. and Mrs. Leon Bard made them a surprise party last Thursday evening at their pleasant home at Lena, the occasion being Mr. Bard's birthday. Features of the evening's entertainment included games, music and last but not least, a delicious supper. Mr. Bard was given a purse of money as a token of the esteem in which he is held by his friends.

The trip to and from Lena was made by sleighs and the ride was greatly enjoyed by all.

Worker's Conference Wednesday.

The prayer meeting and worker's conference of the Christian Sunday school will be held tomorrow (Wednesday) evening at the home of Mr. and Mrs. John Bush. Charles Spafard will carry all who wish to attend.

IN THE BUTTERNUT VALLEY.

New Picture Screen Improves Movies at Morris Parish House.

Morris, Jan. 24.—At the picture show at the Parish house last Saturday evening a new gold fiber aluminun screen was used for the first time. With the new electrical equipment to the machine it makes the picture as good as any up-to-date movies.

Visited Old Friends.

Last week Thomas Millard of Binghamton visited his old friends and neighbors in Morris and Dimock Hollow. Mr. Millard formerly resided in the above places and has many friends who were glad to see him once more. He is a cheese maker by trade.

Buys Niles' Grocery.

Last week E. S. Niles sold out his grocery business in the stone store to Schuyler Woodard, who took possession immediately. Mr. Woodward is preparing to move his meat merket into the rooms with the grocery store anr have them both together so he can attend to both places.

Represented Morris Fair.

Last week Chester Backus a director and Charles Naylor, president, represented the Morris Fair association at the annual meeting for election of officers of the New York State Association of Union Agricultural societies at Albany.

Moving to His Farm.

Frank Mumbulo recently moved Mrs. Silvery, who had been boarding at Mr. Mumbulo's, to his farm, the old Numbolo homestead on the road leading out of the village up by the Methodist Episcopal church, near the Pittsfield town line.

Attended K. of B. Session.

About fifteen of the Masonic fraternity attend the Knights of Birmingham meeting at Oneonta last Friday evening. Some of them were members and those who were not took this opportunity to take the degree and live to tell the story. They said they were royally entertained and lots of good things to eat. They all enjoyed the visit very much.

In South New Berlin.

Mr. and Mrs. Clarence Lull are spending a few days visiting relatives and friends in South New Berlin.

Entertain Young Friends.

Last Friday evening Royce Strait entertained a few of his young friends at his home on North Broad street. The evening was spent in games and a good time was had by all. Light refreshments were served.

Chicken Pox.

Chicken pox has broken out again in Morris, but we hope it will not last long.

OF INTEREST IN OTEGO.

Miss Stanton Notary Public—Funerals of Mr. Annable and Miss Harris.

Otego, Jan. 24.—Miss Almira Stanton has received the honor of being the first woman in this village to be appointed Notary Public.

Funeral of Mr. Annable.

The funeral of Andrew D. Annable was held Saturday afternoon at his late home in this village. Rev. C. C. Volz had charge of the opening service, followed by prayer by Dr. H. T. Scholl and the eulogy by Rev. R. F. Lesh of Bainbridge. The body was placed in the vault at Evergreen cemetery. Those in attendance from out-of-town were Mr. and Mrs. Thomas Porter and family and Mr. and Mrs. Frank Porter, all of Mt. Upton; Mr. and Mrs. LaVere Flemming of Guilford and Miss Ethel Baldwin of Yonkers.

With the Junior League.

The Junior League of the Methodist church will meet Saturday afternoon at 2 o'clock. At the close of the regular meeting the children will be taken for a sleighride. Upon their return to the church a hot supper will be served.

O. E. S. Meets Friday.

The Star degree will be conferred at the stated meeting of Otego chapter, No. 377, O. E. S., Friday evening at 8 o'clock. May Reymore, Secretary.

Miss Harris Laid to Rest.

The funeral of Miss Opal Harris was held Saturday at the home of her uncle, R. C. Hunt. The opening service was conducted by Rev. C. C. Volz, folowed by prayer by Rev. R. F. Lesh of Bainbridge. Two selections, "In the Garden" and "Saved by Grace," were rendered by Mrs. Allen and Miss Barbara Sawyer. The body was buried in Evergreen cemetery.

Those in attendance from out-of-town were Mr. and Mrs. Charles F. Lee, Schenectady; Mrs. D. L. Mohn, Ashland, Ohio; Mr. and Mrs. J. L. Smith and son, Ray, of Altamont, Mrs. E. E. Jenkins, of Albany; Miss Jessie Jenks and Mr. and Mrs. C. L. Streeter West Oneonta, and Mrs. Robert Thayer of Oneonta Plains.

Local Mention.

Mrs. Clark Sloan returned to Boston Sunday after spending the past month with relatives and friends in this village.—Mrs. A. W. Bailey and Mrs. J. D. Reymore attended the first ceremonial and pageant of Jappa Shrine, U. D. of the White Shrine of Jerusalem held in Binghamton last Thursday. Mrs. Reymore remained at Nineveh for a visit with Mrs. G. Frank Johnson, returning Monday.—E. E. Gifford is reported to be improving slowly.

THE WAYS OF MILFORD.

Annual Chicken Pie Supper Next Tuesday Evening.

Milford, Jan. 24. — The Ladies' Aid society of the Methodist Episcopal church will serve their annual chicken pie supper at the church parlors on Tuesday evening, January 31st, commencing at 5:30 o'clock. Everyone invited.

Ice Harvest Finished This Week.

The ice harvest on the E. B. Sweet pond will be finished this week. The ice houses of O. A. Weatherly & Co. were filled last week and all but a few of the other ice houses. The ice is almost 12 inches in thickness and of excellent quality.

Hinman Hollow Grange Officers.

The following officers were installed at the Hinman Hollow grange Friday evening, January 13th, by Albert Straight of Mt. Vision: Master, Dudley Morris; overseer, Harold Salisbury; chaplain, Ida Salisbury; lecturer, Mrs. Dudley Morris; treasurer, E. H. Sallsbury; secretary, Miss Adella Kiley; steward, Robert Salisbury; assistant steward, Walter Kiley; gate keeper, Harold Salisbury, lady assistant steward, Miss Gladys Sallsbury; Ceres, Garrette Augur; Flora, Dorothy Clark; and Pomona, Jennie Squires. Refreshmen's were served after the meeting.

ITEMS FROM COLLIERS.

Colliers, Jan. 24.—The Misses Enid and Vera Carter of Oneonta spent Sunday with their parents, Mr. and Mrs. Fred Carter.—Mrs. Belle Preston was the guest of her daughter, Mrs. R. J. Shepard, Saturday. — Mr. and Mrs W. C. Still of Oneonta were business callers here Friday.—Mrs. William Osterhout and George Warfield are ill.—Mrs. Marlette, who has been quite seriously ill, is improving. —Mrs. M. A. Stilwell and daughter, Mabel, spent a few days last week with friends at Elk Creek.—F. E. Page was at W. J. Barnes' Monday.—Mrs. Olive Wells and Mrs. Charles Judge of Oneonta visited at William Osterhout's recently. — G. W. Westcott and family are moving into rooms in the hotel, recently vacated by Mr. and Mrs. Robert Barnes, who have moved to Oneonta.—Several of the children from the Colliers' school were in Portlandville last week trying regents. —The Sewing circle of the Methodist Episcopal church will meet Thursday, January 26, at the church at Cooperstown Junction, for dinner.

NEW LISBON TOWNSHIP.

Ice Harvest Nearly Over on Myers' Pond—Crop 15 Inches Thick.

New Lisbon, Jan. 24. — The farmers are harvesting their ice this week from Card and Myers' pond. It is of a very good quality, being from 12 to 15 inches thick.

House Narrowly Escapes.

Sunday morning the chimney on Amasa Jackson's house near Garrattsville burned out. In the afternoon it began burning again and for a time it was feared the house would burn too. Fortunately no serious damage was done.

There will be a Community social at the New Lisbon hall Thursday evening, January 26. Each lady is expected to bring two neckties which are identical. A short program has been arranged by the committee in charge, after which a dainty lunch will be served.

Sunday's Blizzard.

The severe wind and snow Sunday filled the roads so that for a time Monday everyone was busy getting them in passable condition again. This was the worst storm so far this winter.

Meeting at Laurens Tonight.

Laurens, Jan. 24.—The ladies of the Presbyterian church will meet Wednesday evening with Mrs. Whiteman to arrange for the monthly supper, to be served on Wednesday evening, February 1.

The Men's club of the church has changed its night of meeting from the first to the second Tuesday of each month in order to accommodate the ladies.

Mrs Baldwin Recovering.

East Worcester, Jan. 24. (Special.—The many friends of Mrs. Norman Baldwin, who for some time has been seriously ill of peritinitis, will be glad to know that she is steadily improving and is apparently well on the road to recovery. She is under the care of Drs. Bolt of Worcester and Latcher of Oneonta, with Mrs. Moakler, a trained nurse, in attendance.

Presbyterian Social at Otego.

Otego, Jan. 24.—The ladies of the Otego Presbyterian church will hold a rainy-day social at the home of Miss Bertha Jennings Thursday afternoon, January 26. A covered dish luncheon will be served. Each lady bring sandwiches and one other dish.

SCHENEVUS NEWS COMMENT.

Mrs. Swackhamer Entertains Woman's Club—Home Talent Play Coming.

Schenevus, Jan. 24. — A regular meeting of the Woman's club was held at the home of Mrs. Samuel Swackhamer Monday evening. The topic of the evening was "The Place of Woman in Public Life." Mrs. Charles Toombs read a very interesting paper on this topic, after which there was a lively discussion by members of the club.

Home Talent Play Coming.

A musical entertainment entitled "The Rev. Dayton Up-to-Date," will be given by the Truth Seekers of the Methodist church at Chase & Bennett hall on Friday evening, February 3. The fact that local young people will make up the cast has caused much interest in the production and no doubt there will be a capacity house at the entertainment.

With the Sick at Schenevus.

Hon. Oscar F. Lane, who had been seriously ill, threatened with pneumonia, is reported as considerably improved today, and it is thought that the danger of pneumonia is passed.

L. R. French, former supervisor and a well-known and highly respected citizen, is reported seriously ill at his home and his condition is causing his friends much anxiety.

In Surrogate's Court.

Attorneys L. J. Barnes and J. S Waterman of Worcester and E. R. Campbell of Schenevus were in the city yesterday on business before Surrogate S. L. Huntington. The designation of Tuesday of each week as a regular day for surrogate's court in the city is proving a great convenience to many attorneys in this part of the county and those residing along the main line of the D. & H road.

The Underprice store, 38 Broad street, will sell out all young men's $30.00 and $35.00 suits, sizes 34 to 37, guaranteed all wool, hand tailored, at the low price of $15.00. Buy clothes now for the whole year. Save an average of fifty cents on the dollar. 38 Broad street. advt 1w

Wanted — Man to handle wallpaper and paint department. State salary and experience. Address, Wilson, care Oneonta Star. advt. 6t

MRS. HOYT THREATENED TO DROWN HERSELF

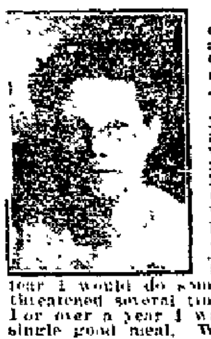

"I had lost all hope of ever being well again," says Mrs. George Hoyt, "but today I am as well as can be.

"It was about five years ago that I began to be troubled with indigestion and nervous spells, and I kept getting worse until I was on the verge of nervous prostration. I would get up out of bed, and my mother would have to watch me for fear I would do something to myself. I threatened several times to drown myself. For over a year I was not able to eat a single good meal. What little I did eat caused terrible pains in my stomach and chest and so much gas formed that I was in awful distress. I tried many medicines but none of them helped me. I had heard of Goldine Tonic and Nervine from my friends and finally I got a bottle. I was more than surprised at the quick relief it gave me. It wasn't long before my appetite came back and I started to eat and never had indigestion afterwards. My, it was so good not to have to suffer any more! My nerves got as cool as steel and today I look as healthy as ever I can remember."

Don't neglect to get Goldine Tonic and Nervine today. It is sold in:

Oneonta at Slade's Drug Store. **Cooperstown** by Hubbard L Braze. **Delhi** by Nertell & Humphries. **Franklin** by R. J. Kinch & Co. **Hobart** by C. E. Hanford. **Laurens** by L. A. Maples. **Mt. Vision** by M Naylor & Co. **Maryland** by L. G. Southworth. **Milford** by Thos M Hickey. **Otego** by H. H. Swink. **Schenevus** by C S. Halsted. **Unadilla** by R. Homan and G. A. Palmer.

NOTICE TO CREDITORS.

PURSUANT TO AN ORDER OF SHIRLEY L. HUNTINGTON, Surrogate of the County of Otsego, notice is hereby given, according to law, to all persons having claims against the estate of Carlis A. Bresee, deceased, late of the town of Westford, in said county, that they are required to exhibit the same, with vouchers thereof, to the undersigned administrators of the estate of the said deceased, at the office of D. J. Kilkenny, esq., 183 Main street, in the City of Oneonta in said county, on or before the 20th day of July next.

Dated January 17, 1922.

D. J. Kilkenny, esq.,
Attorney for Administrators,
Oneonta, N. Y.

Aldin Bresee,
Donnelly J. Bresee,
Administrators.

Baby's own—63 years ago Gail Borden made a food just for babies. This food is—

Borden's
EAGLE BRAND
Condensed Milk

JERSEY
(ROASTED)
ROLLED OATS
JERSEY CEREAL FOOD CO

JERSEY (ROASTED) Rolled Oats

For tiny tots and grown-ups too.

Learn the JERSEY Difference!

8104

When Death Cancels Debt

You will have noticed in many of the newspapers the advertisements of dealers in bonds offering them for sale to the public on the installment plan. Some of them are excellent investments and some are not.

Will any of these dealers cancel the unpaid installments if you die and hand over the bonds? They will not.

Will they cancel the unpaid installments and pay you an income for life in addition if you suffer permanent disability? They will not.

Will they guarantee that the value of the bonds will increase in value; will they even guarantee that they will not depreciate? They would laugh at the suggestion and think you simple. But Life Insurance will.

H. BERNARD
District Manager The Mutual Life Ins. Co. of New York
SCHENEVUS NEW YORK

When Company Comes—Serve Coffee. With Cookies or Sandwiches or a Bit of Cake, no Other Beverage is so Satisfying and so Appropriate. Serve Good Coffee.

EAGLE
- COFFEE -
BACON, STICKNEY & CO. - ALBANY, N.Y.

BUCKLEY'S LAUNDRY Phone 55

Let us solve your washing and ironing problem this winter.

Rough Dry (flat pieces neatly ironed—balance ready for ironing) 10 cents a pound for first ten pounds, 9 cents for each additional pound. Minimum charge 60c.

All work finished if desired. Phone or write for rates or further particulars.

SATISFACTION GUARANTEED

HOME SAVINGS BANK
13 North Pearl St., Albany, N. Y.
Deposits over $16,000,000 Assets over $17,500,000
We Pay 4½% Interest
COMPOUNDED SEMI-ANNUALLY ON DEPOSITS
You will find it convenient to have a Savings Account in our Bank. Send for a Booklet.

Yeast Vitamon Tablets Greatest Complexion Secret

Banishes Skin Eruptions, Puts On Firm Flesh.

GREASY SKIN
ROUGH SPOTS
SCRAWNY NECK
BLACKHEADS
PIMPLES
COLORLESS LIPS

Of What Use Are Beautiful Features If You Have an Ugly Skin, Flabby Flesh, Hollow Cheeks or a Scrawny Neck? Mastin's VITAMON Tablets are Positively Guaranteed to Give You New Health, Beauty and a More Rounded Face and Figure.

If you want to quickly clear your skin and complexion, put some firm, healthy flesh on your bones, increase your nerve force and power, and look and feel 100 per cent. better, simply try taking two of Mastin's tiny yeast VITAMON Tablets with each meal and watch results. Mastin's VITAMON Tablets contain highly concentrated yeast-vitamines as well as the two other still more important vitamines (Fat Soluble A and Water Soluble C). They positively will not upset the stomach or cause gas but, on the contrary, are a great aid to digestion, to overcome constipation and as a general conditioner of the whole system. Pimples, boils and skin eruptions seem to vanish like magic under their purifying influence, the complexion becomes fresh and beautiful, the cheeks rosy instead of pale, the lips red instead of colorless, the eyes bright instead of dull. So rapid and amazing are the results that success is absolutely guaranteed or the trial costs you nothing. Be sure to remember the name—Mastin's VI-TA-MON—the original and genuine yeast-vitamine tablet. There is nothing else like it, so do not accept imitations or substitutes. You can get Mastin's VITAMON Tablets at all good druggists.

MASTIN'S VITAMON TABLETS
THE ORIGINAL AND GENUINE — YEAST VITAMINE TABLET

Are Positively Guaranteed to Put On Firm Flesh, Clear the Skin and Increase Energy When Taken With Every Meal or Money Back

if it isnt MASTINS it isnt VITAMON

Slade's; Marsh, the Druggist; Brinkman & Shippey; J. M. Dickson; H. B. Gildersleeve

SECOND NATIONAL BANK
COOPERSTOWN, N. Y.
Resources Over $2,900,000.00 Deposits Over $2,500,000.00
WE PAY INTEREST AT 4% Compounded Quarterly
Ask for Booklet "C" on Banking by Mail

STRAND

MATINEE 2:30 22 Cents | YOUR THEATRE | EXTRA SPECIAL LAST TIMES TODAY | EVENING 28c First show at 7 o'clock Come as late as 9:15 and see it all

CHILDREN UNDER 16 YEARS OF AGE MUST BE ACCOMPANIED By PARENT or GUARDIAN At All Shows Except Saturday Matinee

Another One of Our Famous All Quality, Double Programs. This Is Also the Second of Our $2.00 Productions At Popular Prices

GEORGE ARLISS in "DISRAELI"

From his celebrated stage success by Louis N. Parker
Directed by Henry Kolker

A master of dramatic art in the stage play loved by the world—and now brought to the screen in a marvelous production.

Here's a story of treason and intrigue—youthful love and domestic devotion—full of action and with suspense that holds you to the very end of the story.

Portrayed by one of the foremost actors of the day and an all star cast that has never been surpassed.

ON THE SAME PROGRAM
LARRY SEMON
—IN—
"His Home Sweet Home"
The Latest of This Famous Comedian's Million Dollar Comedies

"Fox News" and "Topics of Day" Added

COMING TOMORROW AND FRIDAY
ALICE CALHOUN
—IN—
"The Little Minister"
Adapted From the Famous Novel By
James M. Barrie
A Novel Enshrined in the Hearts of Millions. The Greatest Stage Success Maude Adams Ever Played.

COMING NEXT MON., TUES. AND WED.
5 BIG THRILLS never before shown on any screen!

"A picture full of pulsing action."—"N. Y. Herald."
Carl Laemmle presents
PRISCILLA DEAN
Supported by Herbert Rawlinson
in Stuart Paton's Stupendous North Woods Sensation
CONFLICT
From the Famous Red Book Story by Clarence Budington Kelland

COMING, FEB. 4TH, FOR 5 BIG DAYS 5
A Production That Played New York Lyric Theatre Nine Months At $2.50. Our Price, 39c to All
DOUGLAS FAIRBANKS
PRESENTS
"The Three Muskateers"
Adaptation, Costuming, Research Under Edward Knoblock
Direction Under Fred Niblo
Photography Under Arthur Edeson
Here is presented to you the greatest action picture ever made—a marvelous, magnificent photoplay that is a torrent of power without a dull moment throughout its entire course.

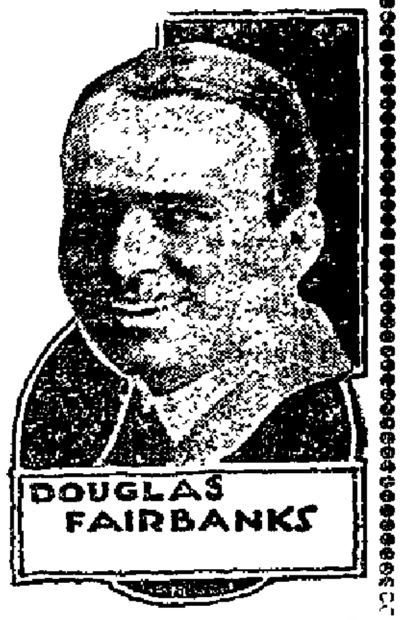

NEW STOCK --- PRE-WAR PRICES
Tank Heaters Felt Overcoats
Feed Grinders
Maytag Washers Team Harnesses
Albert H. Murdock
ONEONTA NEW YORK

The Oneonta Star

Entered as second class mail matter.

BUSINESS OFFICE 14 BROAD STREET
Oneonta, N. Y.

MEMBER OF THE ASSOCIATED PRESS
The Associated Press is exclusively entitled to the use for republication of all news dispatches credited to it or not otherwise credited in this paper and also the local news published herein.

OTSEGO PUBLISHING COMPANY,
Proprietor
HARRY W. LEE, President
G. W. FAIRCHILD, Vice President.
F. M. H. JACKSON, Sec and Treas.
HARRY W. LEE, Editor.

Subscription Rates: By Carriers—$6 per year; 50 cents per month; 15 cents per week; single copies 3 cents. By mail—$5 per year, 50 cents per month; 15 cents per week.

PACKING BOXES.

It takes a lot of lumber to provide boards for packing boxes, even in the state of New York. According to figures provided by the State College of Forestry, the annual consumption in this commonwealth last year was [illegible] board feet. This surpasses by [illegible] feet the amount of lumber used by planing mills in 1919, which is the last year for which figures are available. These figures do not include the lumber used in containers, such as berry baskets, nor the wood used in cooperage and for cigar and tobacco boxes. Probably the great majority of this lumber is used but once, and then goes to the garbage heap of the kitchen fire or furnace. While everybody is properly being urged to plant trees, a movement might well be set afoot to conserve the used boxes. Why not have a save the Boxes week?

ON PROBATION.

It is quite possible that the probation system as applied to first offenders and those who commit minor offenses, may not be entirely perfect. On the other hand it has unquestioned value with young persons and with young married men who have failed to support their families. The younger ones, if placed in charge of and reporting regularly to a probation officer, are much more fortunately placed than if they are sent to a reformatory institution, where their companions will be other boys of their own sort, and where their knowledge of crime and how to commit it is likely to become more extensive. Men failing to support their families were formerly sent to jail. Now they go on probation, and they can work and make good—evidently a better plan, since a husband in jail is a flat failure as a provider.

AMARITAL PROBLEM.

And, speaking of marital conditions, the latest bulletin of the United States Chamber of Commerce states that there are 21,318,933 married women in the country. The same bulletin is authority for the statement that there are 21,849,266 married men. As these figures are independent of the men and women catalogued as single, married or divorced, it would appear that the disparity is not due to social conditions in the Mormon state of Utah. If it were the extra half million, or at least a large part of it would be on the other side of the scales. Possibly the difference may be due to the presence of foreign-born married men whose wives have not accompanied them to America.

TRUCKS AND RAILROADS.

It is the prediction of A. J. Brosseau, secretary of the National Automobile chamber of commerce, and president of the Mack Truck company, that in transportation trucks are the natural ally of railroads instead of their competitors. It is in the long haul, Mr. Brosseau holds, that the railways make the most money, since there are few stops and little or no rehandling of freight from starting point to destination. The trucks, he says, will handle the town-to-town traffic, and the railways the heavier long-distance runs, to the ultimate profit of both.

ASSERTING HERSELF.

Herbert Quick, concerning whom there is the authority of his press agent for asserting that he is a "famous novelist," says that woman should assert herself and enter her claim for the earth. She should have equal pay for equal work and wives should keep their own names if they wish. Nobody will question the first proposition, a very much smaller one will agree with the second. But what will everybody will want to know, quick, is what name the children will bear.

CIDER APPLE FREIGHTS.

The Public Service commission announces that cider apples after February 14 will be shipped over the Central New England lines at 25 cents per cwt., which is a reduction. In view of the smallness of the apple crop last fall the loss to the company through reduced rates for apples this spring from Millbrook, Millerton and Poughquag will not be considerable, though it will show up big in tables of reduction of freight rates by the companies interested.

PLAN BOY SCOUT RALLY.

Value of Boy Scout Activity to Be Presented to Citizens.

At a conference of a committee of the Boy Scout council of the city with the city pastors, held at the Y. M. C. A. yesterday morning, it was decided that as one of the steps incident to an effort to rally support for the Boy Scout movement here a mass meeting in the interest of the Scouts be held at the First Methodist church on Sunday evening, Feb. 12th, at which time it is expected that several speakers will be heard. They will tell what the Scout movement is doing for the boys in other communities and of the possibilities in Oneonta provided a sufficient number of troops can be organized and properly manned with scoutmasters. Later announcement will be made as to the speakers. It is hoped that citizens who are interested in boys will plan to attend the rally and manifest that interest.

Winter's Vexations.

It is sometimes a question as to which is the most disturbing influence in the winter time—seed catalogs and with the illustrations of beautiful flowers, wonderful vegetables and amazing gardens and lawns, or the literature one receives from winter resorts, where brilliant sunshine, blue water, waving branches and delightful temperatures are said to prevail all the time.

"The Joy of Being.

The following poem, one of the latest from the pen of John Kendrick Bangs, the well-known American author who died on Saturday last, will be read with interest by many to whom the cheerful optimism of Mr Bangs was always a delight

Whither my road is leading me
 Perhaps I do not know;
But, oh, the path is fair to see,
 And sweet the winds that blow!
In sun or storm, by day or night,
If skies are lowering or bright,
The highroad leads with such delight
 I run with heart aglow.
The lanes may thorny be, and lead
 To steeps heart-breaking high,
The forests wild with brush and weed
 My strength may mortify;
Yet with resolve to do and dare,
I hold within my soul small care
For hazards spread o'er pathways
 where
 The goals worth winning lie.
It is enough to live and plan,
 To joy in earth and sea,
To do what things a mortal can
 With spirit blithe and free,
To prove one's strength of soul, and
 will,
To meet and overcome the ill,
And in the end to gain the thrill
 Of manful mastery!"

CLIPPINGS FROM EXCHANGES

The "Impossible" DeValera.

The writer of this article has known and dealt at close range with every Irish leader for the past half century, but he has never met one so unapproachable, self-willed, stubborn and incapable of winning other men to his views, or of conciliating honest differences of opinion, as DeValera. DeValera is absolutely impossible. He has no real strength of character and no convictions except an overweening self-confidence, which is founded neither on achievement nor power of persuasion. His position is: "I want this thing done and you must not ask me why. The Irish people have selected me as their spokesman and that is enough." This attitude on the part of a man with wide experience of public affairs would be bad enough, but in the case of a man with no experience at all and no training it is simply intolerable.—[Gaelic American.

State Supervisory Functions.

From all Nebraska come indications of restiveness under the many recent extensions of government functions. There are protests against the inspectors who take fees for checking up business men's scales, against the veterinarians who make farmers test their cows, and even against the employment of county agents to look after the special interests of the farmers.

There are doubtless many remediable wastes. There may be some services that can be discontinued without loss. There is danger, however, of an indiscriminate slashing which will do more harm than good. Let us hope that while the knife is at work on the tumors the excitement of the surgeon will not be such that vital organs are gashed.—[Nebraska State Journal.

Scrapping the Brooklyn.

Built in 1896, playing a distinguished part in the most important naval action of the Spanish war, the cruiser Brooklyn has been sold for junk. The Brooklyn carried a main battery of 8-inch guns and was designed for a speed of 21 knots, which, we believe, she exceeded on her trial trip. She was Admiral Schley's flagship at Santiago, and the absence from the blockading station of her sister cruiser New York, made her the leader in the pursuit of Cervera's squadron when it unexpectedly emerged from hiding on July 3, 1898.—[Brooklyn Eagle.

Russia's Crown Jewels.

Hugo Stinnes is reported to have accepted the Russian crown jewels in pawn from the Soviet government at 60 per cent of their value. At home Stinnes is popularly known as the uncrowned king of Germany. Now that he has bought a crown at an end of season sale, he has all that is necessary to start a Stinnes dynasty if he chooses.—[New York Herald.

"Good News For All."

Republican senators, by a vote of 31 to 2, have committed themselves in favor of soldiers' bonus legislation at the present session of congress. That is good news for the soldiers, and, though they may not believe it, even for the civilians out of whose pockets, directly or indirectly, the money to finance the adjusted compensation must come. — [Chicago Tribune.

Where the Slide Trombone Is Barred.

Ralph E. Fletcher, who has been in the real estate business at Sacramento for some years, will be remembered as a player of the slide trombone in the local band some years ago. The other leading spirits in that organization have since joined the heavenly choir. — [Redwood City, Cal., Star

APPEALS TO BOYS AND GIRLS

Out of 710 Who Took Up the Dairy Project, 544 Carried It Through.

Boys and girls like dairying. At least that is the conclusion one draws from the fact that of the 710 who took up the dairy project in Junior extension 544 "stuck by" and made their report at the end. This is a 77 per cent of "stickers," the highest tallied in any of the projects, according to the report of the state leader of junior extension at Ithaca. The dairy project includes both raising calves and testing herds.

Many more who had successfully carried on the work of their project failed to submit records on November 15, the date specified, and so could not be included among those actually completing; the record is a required part of the work. More than three-quarters of the animals raised by these boys and girls were pure bred. The total value of animals raised was practically $65,000 and the cost of rearing $48,000.

Dairy Workers Older.

One of the reasons given by the state leader for the above facts is that these dairy project workers are somewhat older than those in other lines of work. For junior project work as a whole, there are more workers 12 years old than of any other age, but for the dairy work there are more in the 14-year group than any other. Added to this is the fact that the dairy project workers have a comparatively good-sized capital invested in their animals, and so feel their responsibility somewhat more keenly than do those in some other kind of work.

Progress Note From Soviet Land

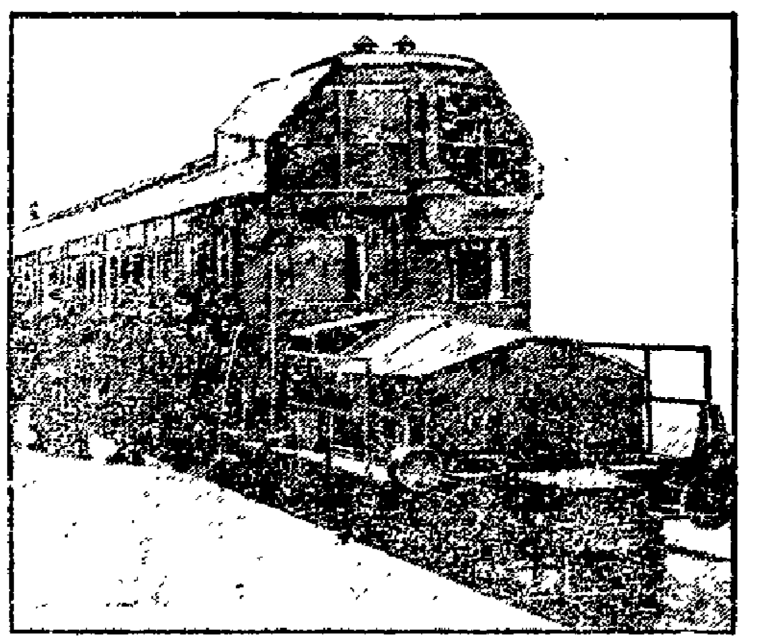

This new electric locomotive was recently installed on the Moscow-Petrograd line. The Communists proclaim it one of the most powerful types yet constructed

PEOPLE'S PARLIAMENT.

The Star disclaims all responsibility in regard to the views of correspondents expressed in this column and will not be held as endorsing them because publishing them. This column is intended to be for the people's use, the place where all can be heard whose statements are unobjectionable. The communication must be accompanied by the name and address of the author. If requested, these will not be published, however.

When I Was a Boy.

Editor Star:

I wonder how many citizens of Oneonta fully realize just what is involved in the park improvement bond issue for $25,000 to be voted upon at the special election Thursday? Is there not a danger that some will vote against the measure because taxes are high, because the city must be bonded in the near future for the school building in the sixth ward, and for other reasons entirely extraneous to the point at issue?

Were the persons most vitally affected, the children of the city allowed to vote the measure would be overwhelmingly passed. The bond issue proposal was drawn up and presented to the common council that the children, who in future years will be expected to carry on the work of the city, should not be denied the privileges of wholesome exercise and life-giving recreation which the expenditure by the city of $25,000, a paltry sum when the issue at stake is considered, would assure them.

When I was a boy I had the same instinct for play that the boys of the present generation possess. I satisfied that desire, or rather was forced to satisfy it, in ways that were a source of danger to myself and to others. I wanted to swim and did swim—not in such a swimming pool as the passage of the bond issue will make possible but in the electric light dam and in the river. That I was not drowned was not because the swimming places were safe but because of my good fortune. I wanted to play ball and did play ball—in the middle of the street, endangering the safety of others as well as my own. The boys of today cannot even play in the street. The increasing number of automobiles has made that practice so unsafe that it has been forbidden. I desired to play tennis, but had to curb that desire because there were no courts available.

The result is that children now seek their pleasure at the movies and in social ways which the boys of my day considered unbefitting a red-blooded lad. The sum proposed, $25,000, is not a large amount to be expended on park improvements so largely benefitting the children. It will take but a small sum yearly from the pocket of any taxpayer. Is not the welfare and happiness of your children worth the trifling increase in taxes which the passage of the bond issue would entail?

Constant.

A Pleasant Surprise.

About 30 friends and relatives of Mrs. George W Reynolds made her a very pleasant surprise on Monday evening at her home, 62 East street. Cards and dancing furnished amusement and delicious refreshments were served by the guests. Mrs. Reynolds was also the recipient of many useful and beautiful gifts as memorials of the occasion, which was her birthday.

Stenographer Wanted—Apply at once Crouch, Wilson & Company, 32-34 Broad streets. advt 3t

IMPROVED STAR DELIVERY

Commencing Thursday Morning Daily Stars Will Reach Subscribers on Rural Routes in Otego Valley the Same Day.

Commencing on Thursday morning The Daily Stars will be delivered to subscribers on the rural routes in the Otego valley and other points north to Cooperstown the same day. Since the new time table on the trolley became effective for the winter months with the first car leaving the city at 8:05 a. m., and hauling milk along the line it has not delivered the papers at points beyond Laurens in time to be carried out on the rural routes. The carriers at this season of the year are obliged to leave at 8 o'clock, the scheduled time, in order to make the round of the routes and reach home before dark.

The continued illness of General Manager Graves has prevented consideration of the situation by him, but recently he having improved in health the matter was brought to his attention with the result that an agreement has been reached whereby the trolley company will, commencing tomorrow morning, run a car from Hartwick to Laurens in the early morning, connecting with the car which leaves this city at 5:35 a. m. and arrives in Laurens at 6:01, and then returning to Hartwick to connect with the car which leaves there at 7.23 for points north. This will result in a much earlier delivery of the papers at all points north of Mt. Vision to and including Cooperstown.

This will also enable residents of Hartwick and points south on the trolley to reach Oneonta in time to connect with morning trains east and west on the D. & H. and also enable any residents of the city having business along the trolley or places in the Mohawk valley and desirous of returning the same day to leave here at an early hour and make the trip.

In Thursday's issue a revised schedule showing the changes for the information of the public will be published. Manager Graves is to be commended for his willingness to assume an added expense to improve the service and certain it is that the improved deliveries of The Star will be appreciated by the many Star readers in the territory as well as by the publishers.

Change in Treaty Making.

The American people are adding an unwritten amendment to our written constitution. That document provides that treaties shall be made by the executive with the advice and consent of the senate. The American people have decided they must be made with their advice and consent. This is one way of saying that the American people are interested in their foreign relations as they have never been before, except in moments of acute crisis, and that they are determined to exert control over these relations rather than consign them to the care of any deputy, however highly they may respect him. — [Chicago Tribune.

PISO'S
SAFE AND SANE
for Coughs & Colds
This syrup is different from all others
Quick relief No opiates 35c everywhere

COAL

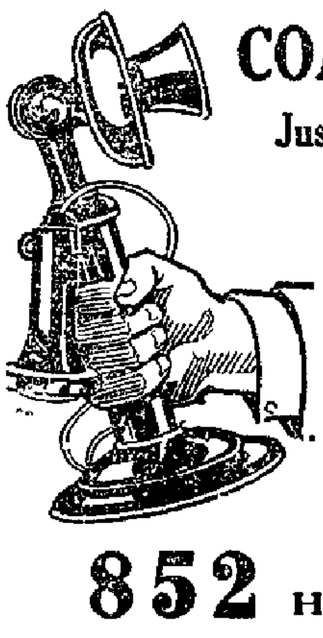

COAL BIN EMPTY?
Just Reach for the Phone
IN BITTER COLD, SUNSHINE OR RAIN 852
Always Answers
YES WE'LL SEND IT RIGHT UP
Fill The Bin in a Jiffy
A MIGHTY COMFORTABLE FEELING TO KNOW THAT
852 IS ALWAYS HERE TO SUPPLY
GOOD CLEAN COAL
Oneonta Coal & Supply Co.
PHONE 852

The Bell Clothing Co.

The Store That Saves You Money

Our Annual Inventory Sale

Still Offering Unprecedental Values

GREAT SAVINGS FOR THOSE WHO BUY NOW

1/4 OFF

Tremendous Reductions Are the Orders on Winter Garments For Men, Women and Children

1/3 OFF

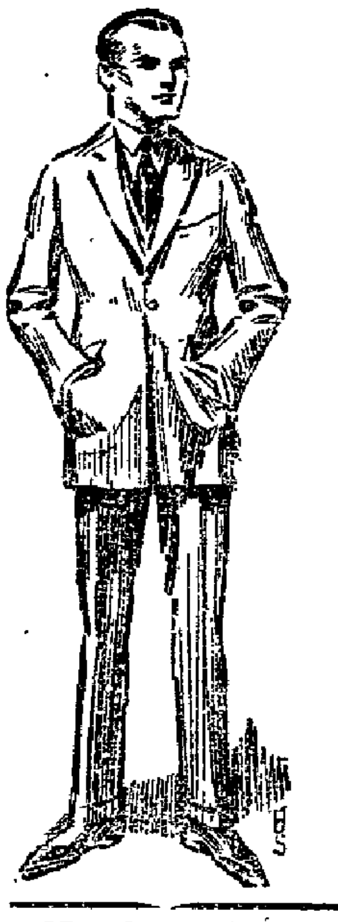

Ladies' Coats, Suits and Dresses

Marked Down to Lowest Prices in Years

Ladies' Coats $9.98
$14.98, $19.98, $24.98
Ladies' Suits $9.98
$11.98, $19.98
Ladies' Dresses $5.98
$9.98, $14.98
Ladies' Skirts $2.69
$3.98, $5.98

The Garments are all from our regular stock, marked down from one-quarter to one-half of former selling prices.

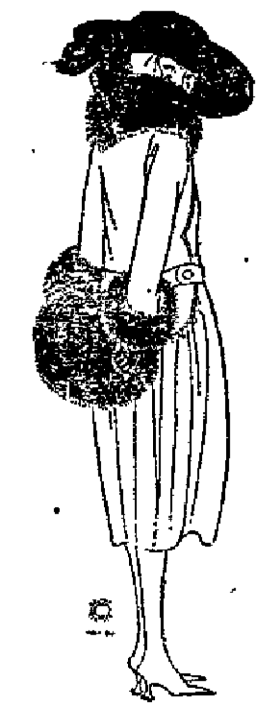

We now have on display a fine showing of the early Spring Millinery.

Men's and Boys' Suits and Overcoats Marked Down to Cost Prices

A few of our Sale Prices to be Found in Our

Gents' Furnishing Department

Men's Canvas Gloves; leather palms; gauntlets; at 25c

Men's heavy gray Work Sweaters; with pockets, at 98c

Men's gray Flannel or Jersey Fleece Over-Shirts, at 98c

Men's Blue Cotton Work Shirts; good grade, at 59c

Men's heavy gray Work Socks; good grade at 12½c

Men's Cotton Socks; black, blue or brown; make good work socks for the railroad men. Inventory Sale, pair . 8c

Men's very finest Work Shirt, in black, blue or khaki color; all sizes. Inventory Sale, at 89c

Men's Overalls; broken lots; plain blue or stripe; Jackets to match Inventory Sale ... 98c

Men's good grade lisle Socks; all colors .. 19c

Men's heavy Wool Socks; good grade . 49c

Men's Dress Shirts; good quality; all sizes; at 98c

Men's Work Mittens: just look at this special—all Horsehide back and front; heavy lined; at 98c

Men's Jersey Gloves; all colors; Inventory Sale 12½c

Boys' or Men's Outing Night Shirts .. 98c

Men's Engineers' or Firemen's Work Socks at 15c

Men's pure Silk Socks in black, navy, gray, white, Palm Beach, Cordovan, tan, green, purple; all at 59c

Men's Painters' Overalls or Jackets; good grade 98c

Men's 50c Neckwear; your choice at 25c

Men's $1.00 Neckwear; your choice . 59c

Men's $1.50 Neckwear; your choice . 85c

Men's Felt Hats; all our $3.00, $3.50 and $4 grades. Inventory Sale at $2.29

Men's fine quality Velour Hats; all colors. Inventory Sale ... $3.49

All Men's Caps selling at Half Price.

Men's President Suspenders; heavy or light weight; at 29c

Men's 10c White Handkerchiefs at .. 7c

Men's Shirts, with collar; light colored; good for dress. Inventory Sale 89c

Men's Boston, Paris or Ivory Garters; all colors. Inventory Sale at 19c

Men's Bathrobes; were up to $7; to clean out and Inventory Sale at $3.25

Men's Beach Coats; best grade; without collar. Inventory Sale $4.69

Men's Brown Beach Coats, with collar $5.49

Men's Beach Vests; good and warm .. $2.49

Boys' Overall Combinations; sizes 3 to 8. Inventory Sale at ... 79c

Men's Underwear

Men's heavy weight, fleece-lined Union Suits, sizes 36 to 46. Inventory Sale $1.49

Men's Jersey Knit Union Suits; good grade all clean stock; sizes 34 to 46. Inventory Sale at $1.49

Men's Gray Knit Union Suits; all sizes 98c

Men's Wool Union Suits, gray; good quality; all sizes in this lot. Inventory Sale .. $2.49

Men's Fleece-lined Underwear; not all sizes in this lot. Inventory Sale, garment 59c

Men's very fine grade Fleece Underwear; good and heavy; all sizes. Inventory Sale 98c

Men's Gray Wool Underwear, shirts or drawers; a special purchase; worth $1.75 a garment. Inventory Sale ... 98c

Men's Jersey Knit Ribbed Underwear; broken sizes; to clean up lot after inventory. 59c

Men's very finest all wool Shirts or Drawers; the very best makes; worth $3.50 a garment. Inventory Sale .. $2.49

Boys' fleece-lined Union Suits; sizes 24 to 34; this is a very good grade. Inventory Sale at 89c

Boys' Wool Union Suits; all sizes. Inventory Sale $1.49

Odd lot Men's Knit Gloves; in black at. 15c

Men's Sweet Orr Railroad Shirts; with two collars; plain blue or dotted. Inventory Sale at $1.69

NewspaperARCHIVE® NewspaperARCHIVE®

OTTINA
Mild Havana
CIGARS

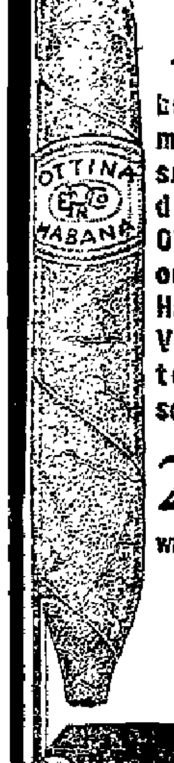

YOUR BEST PAL

True Havana bouquet, genial mildness and smooth-smoking distinguish OTTINA from the ordinary cigar. Hand made from Vuelta Havana tobacco with selected wrapper.

2 FOR 25c

Wherever good cigars are sold, or trial box of 25 postpaid on receipt of $2.75.

DearstyneBros.
Distributors
Albany N.Y.

The Way to a Man's Heart

Has been said to be through his stomach. One of the shortest routes is a good cup of coffee. If there is one thing a man is particular about, one part of his meals that he enjoys more than the others, it is his coffee. Surprise him with a cup of Chase & Sanborn's and see his face light up in a smile. For sale only at

PALMER'S GROCERY
125 Main street.

COAL
ONEONTA ICE & FUEL COMPANY
PHONE 194

USED CARS

1 1919 Buick, fine condition .. $450
1 1917 Mitchell runabout, fine condition $450
1 Used Nash, fine condition .. $1050
1 191' Ford touring $275
1 1918 Ford delivery truck ... $250
New Diamond Grid batteries, one third off.

The City Garage 104 Main St Oneonta

NOTICE TO CREDITORS.

Pursuant to an order of Shirley L. Huntington, surrogate of the county of Otsego, notice is hereby given, according to law, to all persons having claims against the estate of Roscoe B. Weidman, deceased, late of the city of Oneonta, in said county, that they are required to exhibit the same, with vouchers thereof, to the undersigned administratrix of the goods, chattels and credits of the said deceased, Mrs. R. B. Weidman, 14 Center street, in the city of Oneonta, in said county, on or before the 24th day of June, next.

Dated, December 12, 1921.

George L. Bockes, Att'y for Administratrix, Oneonta, N. Y.
Malvera V. Weidman, Administratrix.

Bowling
Keep healthy by bowling at the
Oneonta Bowling Alleys

Plumbing & Heating
Electrical Contractors
E. J. HOUSE
7 Elm Street

BUILDING CONSTRUCTION DESIGNS
L. Fieg Oneonta
Phone 88-W2

STORAGE BATTERY
Repairs Charging Storage
Good Equipment Efficient Workmen
ONEONTA BATTERY & TIRE CO
24 Broad St. Phone 889

Bookhout & Kark
FUNERAL DIRECTORS
——LADY ASSISTANT——
Day Phone 210 J Office 13 Dietz Street
Night Call. 332-W

TEMPERATURE YESTERDAY

8 a. m.	*5
2 p. m.	10
8 p. m.	1
Maximum 13 Minimum	*5

* Below zero.

LOCAL MENTION

Fun in the Press.

Mary had a bank account,
'Twas modest but it grew.
It followed her where'er she went,
As bank accounts will do,
Now Mary was a thrifty lass,
And saved her extra cash,
That's why she lives on "porterhouse"
While sister's eating hash.
—[Hartford Courant.

—The Red Cross work room will be open from 1:30 to 5 p. m. for sewing.

—Postponement of the meeting of The Boosters until Thursday evening, February 2, has been made, due to several other functions falling on Friday, the regular meeting night.

—The costumes for the pageant to be given by the River Street Baptist church have arrived and practice is under way. The pageant will be held Friday evening of this week.

—The Oneonta Club smoker announced for this evening has been indefinitely postponed. The regular meeting will be held, however, and a large attendance is desired as there are several membership applications to be voted upon.

—The story hour for children of the fourth grade and over will be held at the Huntington Memorial library this afternoon at 4:30 o'clock. Under this plan children from the East End and River Street schools who desire to do so can be present at the opening of the story hour.

—The entertainment of two one-act plays and a musical program given at the Woman's club Monday evening was repeated last night and proved fully as enjoyable as the previous performance. There was an attendance of club members that taxed the capacity of the assembly hall.

CITY TAX STATEMENTS OUT.

Property Owners in Oneonta Have Until Feb. 24 to Make Payment.

Taxpayers of the city of Oneonta had the somewhat modified pleasure yesterday of receiving from the office of City Chamberlain Bowdish their annual statements of city, county and state taxes due. These taxes, as previously noted, are at the rate of $12.-3377 per $1,000 for county and state and $13.161 for general city purposes, the total for the two being a little less than $25.80 per $1,000. The last day for the payment of these taxes at one per cent is February 24. After that date five per cent additional must be paid, with one per cent extra for each succeeding month after the first publication of the notice.

As will be noted by the above figures, the state and county tax are very nearl equal to those paid for city purposes. Taxpayers who desire more fully to understand the purposes for which the city money is appropriated can gain this information by reading the figures of the annual tax budget, which are given on the left side of the notice.

Meetings Today.

Regular meeting Veteran Firemen this evening at 8 o'clock in Municipal building.

The ladies who signed the charter for the Col. Walter Scott auxiliary, U. S. W. V., are requested to be at the armory tonight for muster and installation. Banquet served at 6:30, to which the members of Col. Scott camp are invited.

Regular meeting of W. C. T. U. this afternoon at 2:00 o'clock, at Community house, Ford avenue. The meeting will be addressed by Mayor Miller, who will speak on the topic, "How Organized Women Can Help in City Law Enforcement." Mrs. VanPatten will have charge of the program.

The regular meeting of the Woman's auxiliary of St. James' church will be held this afternoon at 2:30 o'clock with Mrs. Lee D. VanWoert, 20 Walnut street. At 4 o'clock there will be a program. Subject, "The American Indian." Willard E. Yager will give a talk. All women of the church are invited.

Regualr meeting of the L. O. O. M. tonight in the lodge room at 8 o'clock.

Jolly Ten Embroidery club will meet this afternoon with Mrs. A. N. Edmunds, 143 Main street.

Regular meeting W. B. A. O. T. M. at 7:30. Initiation. Guards please wear white.

Special meeting of the Court Regina, No. 217, this evening at 8 o'clock, in B. of R. T. hall. Initiation All members are urged to attend. Entertainment and refreshments follow.

The Church circle of the River Street Baptist church will meet tonight at the church at 8 o'clock sharp.

Court Regina, No. 217, is reminded of the sewing class, in club rooms this afternoon at 2 p. m.

The Philathea Junior class of the First Baptist church will meet this evening with Mrs. Clark Dyer, 80 Elm street, at 7:30.

Woman's Club.

The Choral class will meet tonight promptly at 7:30.

Human Sharks.

There are tricks in every trade and sharks in every business, but we should not get suspicious of everybody, for tricks are not used by honest people. Use the part of your body between the ears and find out how the safe and sane Oneonta Building and Loan association has played a live and let live game for 33 years, in giving little fellows a fair chance and square deal. Get in with several thousand others who are working together to help each other; combining small amounts together; loaning money to each other; dividing all gains together, so that rent money pays for homes and farms. Its the grandest work that ever came down the pike. advt. 1t

Dancing Class Tonight.

At 7:30 John Canning, dancing instructor, will teach the new dances for beginners. Everyone is welcome to join this class at the Oneonta Dancing academy tonight. 50 cents per person. No spectators allowed. adv 1t

Service, quality, satisfaction, is what you will get if you place your next order for coal with Elmer D. Boorn, 6 Market street. Phone 340. advt tf

OPPOSE SNOW REMOVAL

TOWN SUPERINTENDENT OF OTEGO DIRECTS PLOWING OF ROAD CEASE.

President Butts and Secretary Brownell of Oneonta Auto Club Hope to Effect Understanding Today—Early Action at Albany Indicated.

Rumblings of dissatisfaction over the removal of snow from the state roads hereabout culminated yesterday in the serving of a formal notice upon the officers of the Oneonta Auto club by A. S. Bouton, superintendent of highways in the town of Otego, to stop removing the snow from the highways of that town until a satisfactory understanding is reached.

President Butts and Secretary Brownell of the club will today get in touch with Mr. Bouton and with representative motorists in the town of Otego and endeavor to have a satisfactory understanding reached.

The demand for the removal of the snow from the main trunk lines is well nigh universal, the only protests heard coming from a few lumbermen and farmers who wish to haul logs, lumber of other material on runners. The motorists have no desire to create any antagonism among those who wish to use sleighs on the highways, but with the reduced local train service on most of the railroads the bus lines have become almost a necessity. If the roads are not made passable for motor vehicles villages will be isolated during the winter months.

It is believed that with the motor car now almost a necesity on every sizable farm that a great majority of the citizens of any of the towns through which the trunk lines pass favor snow removal. If it be found possible to leave one side open for traffic on runners, so much of the better of course.

That the question is certain to receive consideration at Albany this winter is shown by the following item appearing in the Albany Journal last night:

A bill permitting boards of supervisors to appropriate funds for clearing state roads of snow will be introduced at the present session of the legislature by Senator Cavanaugh of Waterford as the outcome of a conference held this morning by State Highway Commissioner Sisson, representatives of automobile clubs of Albany and Saratoga counties, and officials of Saratoga county.

J. E. Hodgman, Thomas C. Luther, John K. Walbridge and James Canfield of Saratoga Springs; W. A. Humphrey, president of the Albany Automobile club; Major Compton, deputy secretary of state, and J. W. Seaton and M. A. Holmes, of the Wayside Telephone company of Troy, brought the snow removal matter to the attention of Commissioner Sisson, stating that the recent storm badly handicapped traffic on country roads throughout the state and that legislation should be provided to keep the roads free from snow.

Commissioner Sisson said that his department is not provided with funds for keeping the roads open in winter and suggested that a bill be drawn up empowering supervisors to make provision for the removal of snow. He said that if such a bill were introduced in the legislature he would favor its passage.

600 Trucks Distributed.

The highway department has distributed 600 trucks in 57 counties of the state and these will be used in clearing the roads in winter.

"Snow removal is properly a town expense," said Commissioner Sisson, "but with towns contributing heavily to road building, town funds are not available for keeping the highways open throughout the year. A law should be passed permitting boards of supervisors to provide money for this work and I believe the Kavanaugh bill will meet the requrements. The main arteries of traffic at least should be kept open throughout the year."

Wanderer Taken to County Farm.

Arrangements were made yesterday by Commissioner of Charities McGuiness to take C. Guinne, a native born Frenchman, to the County Farm, it having been found, after he had applied to the police for the second night's lodging, that he was wholly unable to work or to take care of himself. The man is 65 years old and an examination by Dr. Augustin yesterday revealed the fact that both of his feet were frozen and that he was in a physical condition which precluded his taking care of himself. The man told a pitiful story of his wanderings and of his inability to secure employment. He was taken to Cooperstown late yesterday afternoon.

Two Meetings Tomorrow.

The Otsego County Junior Project board will meet tomorrow morning at 10 o'clock in the lecture room of the Huntington Memorial library for the purpose of completing business not entirely settled at the earlier meeting in Cooperstown.

At 1:15 p. m., the same day and place the Tri-County association of school superintendents will hold their winter meeting. Superintendent Nelson of Franklin will preside and Assemblyman Long of Delaware will be the principal speaker.

School Camp for Girls.

A summer school camp for girls on Otsego lake, accommodating 1,000, is said to be contemplated by the Board of Education of New York city, following a visit of inspection to Cooperstown by a representative of the New York board. Several properties were viewed as possible sites for the camp.

For Sale.

Three fresh cows, seven good work horses, four second-hand heavy double harnesses, 1½ inch single harness, nearly new, second-hand single work harness, one second-hand set of bobs with rack, one set of one horse sleighs, one second-hand Ford ton truck, one Ford sedan, nearly new. Wellman & Green, 2 Wells avenue, Phone 24. advt. 2t

See Our Specials.

Oak dining room suits for $69.75. Many other bargains. Call at our show rooms and see for yourself. The Home Furnishing company. advt. 2t

One of the standards of living is good coffee. Klipnocgie stands high among connoisseurs. It is made from selected coffee beans. None better. advt. 6t

If we read the signs of the time aright, coffee will soon become the leading beverage in this country and Otsego coffee will be the most popular. advt. 6t

PARK ELECTION TOMORROW

Tax Paying Electors Asked to Approve a Bond Issue of $25,000 for the Development of Recreational Facilities.

Tomorrow, between 9 a. m. and 4 p. m., at the Municipal building, the tax-paying electors of the city are asked to pass upon the proposal to bond the city in the sum of $25,000 for the purpose of developing recreational facilities in the two parks of the city in accordance with plans which have been quite thoroughly presented to the public and with which all readers should be and doubtless are familiar.

The time during which the polls are to be open and the requirement that all shall vote at the one place are provisions in the city charter and were included in that document in order to reduce the expenses of such special election to a minimum.

The chief danger lies in the possibility that those who favor the step and who believe that such provisions should be made for the children will neglect their duty and refrain from voting while those who are opposed may be relied upon to appear at the polling place and register their opposition.

Two features of the limited discussion heard are surprising. It is amazing that residents of any section of the city should be inclined to register their disapproval because the parks may not be located in their immediate section of the city. The question should be viewed from the standpoint of the good of the city as a whole and no section can afford to inject the sectional issue whatever into the question lest they at some other time find that they are reaping what they have sown. Then, too, there should be no personal issue injected for none exists. The parks are the property of the city and upon it rests and obligation that all should appreciate to develop them and make them of the greatest value to all our people.

It is hoped that the majority will be decisive, sufficient to evidence that the city is to advance and give the citizens of tomorrow the very best of opportunities to develop into strong and sturdy men and women, physically, morally and mentally. The park betterments will greatly aid.

Give the boys and girls a fair chance.

CAPTAIN OF TENNIS TEAM

Damon L. Getman of This City Leads Hamilton College Team Which Will Oppose California Team Headed by Stanton Welsh, Well-Known Here.

Manager DeWitt of Hamilton college tennis team, of which Damon L. Getman of this city is the captain, announces that the schedule for the coming season is the hardest and longest ever arranged. Nine matches, five to be held at Clinton, and the rest on out-of-town courts, will be played. The most interesting of the matches scheduled is that with the University of Southern California at Clinton on May 6. The California team will be led by Stanton P. Welsh, formerly of Binghamton and well-known in Oneonta where he has visited on several occasions. Welsh is a former Hamilton student, transferring when his family moved from Binghamton to the west last year.

Welsh is one of the greatest players in intercollegiate circles. He held the Binghamton city title and the Southern Tier championship for several years, and in 1920 was ranked number 53 in the national ratings by the United States association.

YOUNG PEOPLE'S WEEK

Oneonta Union Will Join National Observance With Special Services at Universalist Church.

As this week is being observed by Universalist churches throughout America as Young People's Week, special services have been arranged at the local Universalist church by the Oneonta union. The observance commenced last Sunday with a well-attended community service.

This evening there will be a short devotional service followed by a social get-to-gether, which will demonstrate both the devotional and the good fellowship sides of the union. The week's observance will end on Sunday next with services in the morning and evening. At the morning service there will be a sermon by Rev. G. D. Walker. The evening service will be conducted by members of the union, the program to be announced later. The public will be cordially welcomed at these services.

FOR FEDERAL TAX.

Limited Supply of Income Return Blanks at Chamber of Commerce.

A limited supply of federal income tax blanks, form 1040-A, which applies to those whose incomes are under $5,000, is available at the Chamber of Commerce offices for the convenience of the local taxpayers. Other forms of the federal returns and the state tax blanks have been sent for but have not yet been received. Secretary Hicks of the Chamber has been notified by Fred J. Graff, director of the State Income Tax bureau, that an auditor from the state bureau will be in Oneonta to assist taxpayers in filling out returns, probably around the first of March.

SPECIAL CAR FROM HARTWICK.

Runs Thursday Night For Those Attending E. M. B. A. Dance.

For the benefit of those who desire to attend the dance at E. M. B. A. hall at Hartwick on Thursday evening of this week, arrangements have been made to run a special car from that place to Oneonta after the dance. As those attending will go on regular trains it will be necessary to take the car which leaves Oneonta at 5:25 p. m. Music for the evening will be furnished by the Oneonta Syncopators.

Dance Tonight

At Central hotel hall, Milford. Round and square dancing. Music, Colter's orchestra. Bus will leave Chestnut street corner at 8 o'clock and return after the dance, providing there is a load for the round trip. Price will be 75 cents. Everybody go and have a grand time. advt. 1t

The Y. P. S. C. E. of the Main street Baptist church will hold a "Be a Kid Again," party down stairs in the church on Wednesday evening, January 25, at 8 o'clock. All people attending please wear children's costumes. Admission 15 cents. advt. 2t

Girls Wanted on power sewing machines. Steady work. Riverside Manufacturing company, corner Chestnut street and Fonda avenue. advt. tf

WHO WILL BE MANAGER

Question of Who Will Pilot Oneonta Baseball Team Arousing Great Interest—Mystery Will Be Solved at Community Meeting at Armory Thursday Night.

The matter of who will be the manager of the Oneonta ball team for the coming season is about the most discussed question in the city right now. Every fan is all worked up about it and many are the names suggested and the theories advanced. Many of the baseball devotees are sure that they can name the man, the most popular choices seeming to be Christy Mathewson, Larry Doyle, Joe Scanlon, "Ab" Hermann, and George Baird. One of those named may be the man and then again may not be. President Marx refuses to solve the mystery, all that he will say being that the new manager has a name beginning with one of the letters of the alphabet and that he wears a coat that buttons down the front. His statement gives little basis for a guess and it looks as if the proper stunt would be to attend the big community meeting at the armory Thursday evening. The new manager will be there in person to solve the mystery.

Festivities on Thursday evening will begin with a short concert in front of the Hotel Oneonta by the Company G band. The program for the meeting itself is varied and interesting. There will be a basketball game between the Wanderers and Company I of Walton, for which the Oneonta team has been practicing faithfully a concert by the Elks' Glee club, a dance with music by the Klipnockie Syncopators, and a free feed of hot dogs and sandwiches.

The meeting will not be for members of the Community Athletic association alone. It is designed as a community affair and it is hoped that there will be a large attendance of citizens.

Slow Progress With Ice Harvest.

Laboring under the severe handicap of extremely cold weather, the Oneonta Ice and Fuel company has taken but 1,200 tons of ice from Pond Lily, although the harvest there commenced last Friday. Considerable difficulty has been experienced in keeping the channels clear, the cakes of ice freezing together very quickly. It is expected that the remainder of the week will be required to harvest the rest of the 5,000 tons needed to fill the storage house there. Thirty men are employed in the Pond Lily harvest.

Tuberculosis Clinic.

The regular tuberculosis clinic will be held at the Community house Thursday afternoon from 1 to 5 o'clock.

Ira Sweet, practical bonesetter, at the Windsor, Oneonta, Feb. 6, Carter hotel, Norwich, Feb. 9. advt tf

Morris Bros.
Cash Prices

Corn Meal, per 100 pounds	$1.29
Cracked Corn, per 100 pounds	$1.29
Corn, per bushel	.71
Oats, per bushel	.54
Ground Corn and Oats, per 100 lbs.	$1.48
Ground Oats, per 80 pounds	$1.30
Hominy, per 100 pounds	$1.58
Standard Bran, per 100 pounds	$1.65
Standard Middlings, per 100 pounds	$1.65
Morris Bros. Dairy Ration, per 100 pounds	$2.28
Morris Bros. Royal Poultry Grains, 100 lbs.	$2.60
Oil Meal, per 100 pounds	$2.70
Cotton Seed Meal, per 100 pounds	$2.40

COMPLETE BANKING SERVICE

In all matters pertaining to commercial transactions and the other specialized forms of modern banking, the Wilber National Bank places at the disposal of its customers the benefit of many years of experience, and the friendly interest and united efforts of its organization.

Make this Bank Your Oneonta Bank

WILBER NATIONAL BANK
Oneonta, N. Y.
Safe Deposit Boxes For Rent

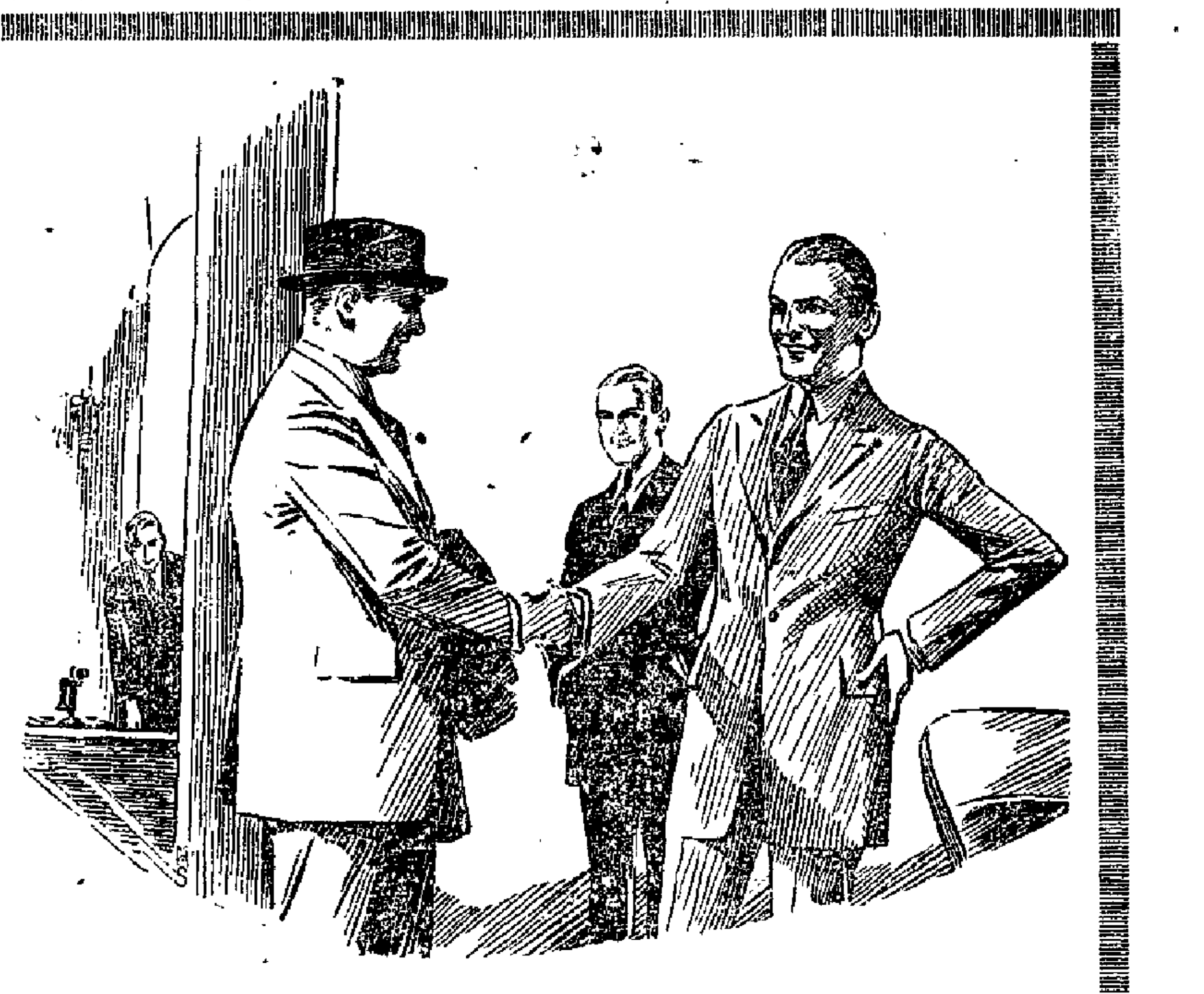

You Missionaries of Prosperity

whether in the store, shop, office or on the road, are the men who are going to make things hum in 1922. It's your pep, optimism, faith, common sense, and hard work that's been pushing the old pendulum of pessimism back into the sunshine for months now.

We're with you—we have been with you right along. We've bought with you right along. We've bought liberally for spring, to keep the factories busy. We've priced moderately, to keep our store busy.

This week we shall show the spring samples of suitings, to make up to your measure and order, guarantee to fit and please you, at prices only a fraction more than ready-to-wear. If you are a bit out of regular shape, have notions of your own as to style you wish, here's your satisfaction.

Orders placed now, and a deposit placed, will be held till you want to wear them in the spring. The selection of fabrics is most complete now, $23 to $50 —some more and a few less.

SPENCER'S
Busy Clothes Shop
Main Street Oneonta Chestnut Street

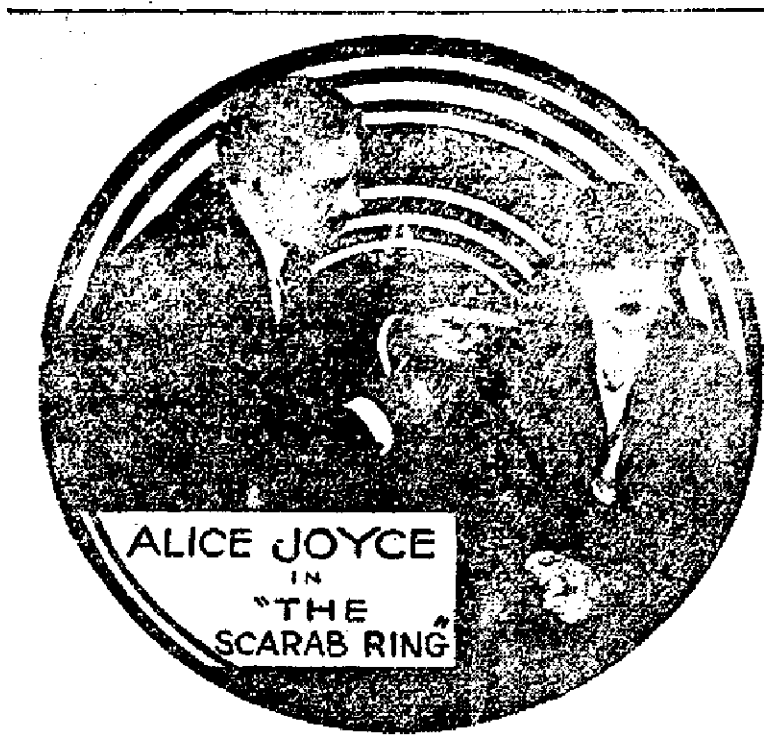

A valuable Egyptian scarab plays an important part in "The Scarab Ring," a photodrama in which Alice Joyce has an exceptionally difficult role. The story is one of suspense and mystery. The spectator is kept guessing from the moment that the picture is flashed upon the screen and the real mystery is not cleared up until the final fadeout. An exceptionally strong cast supports the star in the production

AT HATHAWAY'S ONEONTA THEATRE TODAY 2:30-7 AND 9 P. M.

MISSIONARY SOCIETY MEETS.

Young Women of Methodist Church Hold Enjoyable Session at Church.

The meeting of the Young Woman's Foreign Missionary society of the First Methodist Episcopal church, which was held in the church parlors last evening, proved very enjoyable to the large number of members in attendance. The program was in charge of Miss Nettie Murdock.

The chapter in the study book on India was well discussed by Mrs Frank Shults, Miss Eva Thompson and Mrs. Tracy Bard. Added interest was given by the showing of colored lantern slides of scenes in that far eastern country. Refreshments of an appetizing character were served.

Undergoes Serious Operation.

Mrs. Leon D. Smith of 24 Academy street underwent a serious surgical operation Monday morning at the Parshall hospital. Drs. Getman and Latcher were the operating surgeons. Latest reports, the many friends of Mrs. Smith will be pleased to learn, are very satisfactory.

KEMP'S BALSAM
for that COUGH!

BIGGER AND BETTER THAN EVER

Al. G. Field Minstrels, to Appear at Oneonta Theatre Friday Evening.

One of the most interesting engagements of the curren season will be the visit of the Al. G. Field Minstrels, booked to appear at the Oneonta theatre Friday evening, January 27th.

This popular organization, now in its thirty-fifth season, has outlived every organization of its kind in the country and has witnessed the rise and fall of many a competitor during the more than third of a century of its successful career.

The company again includes most of the old favorites in its personnel, such as Bert Swor, its premier comedian; Jack Richards, Billy Church, Harry Frillman and other favorite songbirds; Dick Hufford, John Cartmell, Johnny Healy, Jimmie Coopers, Leslie Berry, William Doran, Thomas B. Bryan, William Walters, Rody Jordan, Carl Cameron, and other talented comedians and players.

A scene of special interest is "Around the World in 30 Minutes," a sketch saturated with humor and fun of high calibre, and the olio includes "The Hunt," a Down-South dancing act which cannot be excelled.

Condition of Casey Child Favorable.

It was reported at the Parshall hospital last evening that the condition of Rita L. Casey, the five-year-old girl whose skull was fractured in a coasting accident Friday, was considered as being favorable. The child had a a very comfortable day.

REDUCTION SALE.

Reduction Sale, Shoninger Player Piano, was $900, Now $700
Reduction Sale, Phelps Player Piano; was $800.00, Now $650
Reduction Sale, Princeton Player Piano; was $700, Now $500
Reduction Sale Shoninger Upright Piano; was $575, Now $500
Reduction Sale Phelps Upright Piano; was $500, Now $450
Reduction Sale Leonard Upright Piano; was $450, Now $350
Reduction Sale Howard Upright Piano; was $450, Now $350

PHONOGRAPHS

Lawson—Was $175. Now $135
Paton—Was $175. Now $125
Star—Was $150. Now $110
Star—Was $125. Now $80
White Sewing Machines; were $85. Now $65
Easy payments. Liberal discount for cash.

HOWLAND'S
49 Chestnut St.
Opposite Windsor Hotel

RESIDENT MANAGERS

Permanent position selling imported and domestic dinnerware in your locality.
Direct from factory to home.
Liberal weekly compensation and a real opportunity to secure a bonus.
Bonus Class No. 1—3 year full course at Harvard College.
" " " 2—Chevrolet Touring cars.
" " " 3—Trips around the world.
" " " 4—1 year full course at the College of the Spoken Word (oratory, dramatic art, motion picture acting, etc., etc.).
Full sales instruction by mail or at our nearest branch sales office. Largest organization of its kind. Wide-awake young men will take advantage of this opportunity to make good pay with an equitable opportunity to secure a bonus. Send for copy of "Review." Give age, education and two references.
INTERNATIONAL SALES SERVICE CORPORATION.
351-357 Boylston St., Boston, Mass.

Personal

Harrison Mickle was a business visitor in Albany yesterday.

Mrs. L. R. Boyd of Otego was in the city on business errands yesterday.

Mrs. George B. Crippen of Worcester was a business caller in Oneonta yesterday.

Mrs. M. J. Hunt and Mrs. J. J. Cannon of this city spent Tuesday in Albany.

Miss Helen Delamater of 4 Fifth street has gone to Buffalo to visit Mr. and Mrs. J. M. Champagne.

Mr. and Mrs. E. H. Roseboom of Westford were among the business callers in Oneonta Tuesday.

Dr. and Mrs. W. S. Dart of 7 Grand street were in Cobleskill yesterday on business and calling upon friends.

Lyman J. Barnes esq. of Worcester was in Oneonta Tuesday on business before Judge Huntington at the surrogate's court.

Mr. and Mrs. John Haskins of 12 Rose avenue were in Maryland yesterday attending the funeral of Sanford Penner.

Mrs. E. H. Rifenburg and son, Spencer, of Delanson, were in Oneonta Tuesday on business and calling upon friends.

Mrs. J. S. Dougher, who had been visiting her parents, Mr. and Mrs. E. J. House, returned yesterday to her home in Troy.

Mr. and Mrs. Russell Alger of Masonville spent Tuesday with the latter's father, Bert Calkins, 192 Main street, who is quite ill.

Mrs. Belle DeForest of Unadilla was in Oneonta yesterday on her way to the home of her brother-in-law, H. E. DeForest of Milford.

Miss Florina Quell of Albany, who for a day or two had been a guest of Mr. and Mrs. Earl Smith in this city, returned home yesterday.

Mr. and Mrs. John Boyle of Plattsburg arrived in Oneonta last evening and are guests of their daughter, Mrs. E. A. Crowley, 28 Maple street.

Mrs. H. D. Wheeler and daughter, Miss Katharine, who had been spending some time in New York city and Hackensack, N. J., returned home last evening.

Hon. L. P. Butts, who had been confined to his home for about ten days suffering from an attack of the "flu," has recovered and is again at his place of business.

Mrs. William Breffle of Otego is in Oneonta attending the Rebekah Past Grand association, and is staying with her sister, Mrs. Vosburgh, Church street.

Prof. A. M. Curtis of the Normal school faculty, who was called to Binghamton Saturday by the death of his sister, Mrs. William C. Hawes, returned home last evening.

Mrs. O. J. Foster of East Worcester, who had been visiting her brother, Charles Hungerford, and sister, Mrs. A. H. Moon, on the Otego road, returned home Tuesday.

Mrs. C. D. Price and son, Frederick, who for the past two weeks had been guests of the former's sister, Mrs. Orlo Epps, on South Side, returned yesterday to their home in Brooklyn.

Attorney Lee D. VanWoert, who had been confined to his home for several days suffering from an attack of the grip, has sufficiently recovered to be able to attend to his legal duties.

Mrs. Frank D. Miller and daughter, Miss Grace, left Saturday morning for Los Angeles, California, where they will spend the remainder of the winter, returning to Oneonta shortly before Easter.

Mr. and Mrs. E. E. Rowe, lately of 6 Fair street, this city, left yesterday for Amsterdam, where they will hereafter reside, Mr. Rowe being now employed as engineer with the Adirondack Power and Lighting company.

Walter H. Munson of Whitney's Point, who had been visiting his sister, Mrs. A. C. Russell, 396 Main street, returned home yesterday. He was accompanied by his father, Alter Munson, who will be his guest for some time.

Mrs. H. V. Andrews and her mother, Mrs. M. Boyer of Los Angeles, Cal., have arrived in Oneonta and are at The Oneonta with Mr. Andrews, who is one of the gentlemen interested in the Oneonta Storage Battery company. They expect to make their permanent residence here.

Miss Annie McKenney of Philadelphia, Pa., arrived in Oneonta yesterday morning and in the afternoon, accompanied by Mrs. T. L. Shaver and Mrs. L. P. Frisbee of this city, left for Delhi to attend the funeral of Mrs. Margaret Holloway, which will be held today.

Mrs. Mary L. Aylsworth of Ford avenue left last evening for Chicago, where for several months she will be the guest of her niece, Mrs. H. K. Black, nee Miss Charlotte Aylsworth, who formerly was a frequent visitor in this city and will be well remembered by many. Mrs. Aylsworth expects to be absent until May 1 at least.

Mrs. A. L. Kellogg leaves this morning for New York city, where she expects to remain for about two weeks. During her sojourn she will attend the midwinter meeting of the executive board of the State Federation of Women's clubs to be held on February 1 at Hotel Astor. During the days of the meeting the members of the board will be guests of various New York city clubs.

Horace Gladstone of Los Angeles, Cal., formerly a resident of Oneonta and a well-known traveling salesman with headquarters here nearly a score of years ago, has been a guest at the Windsor hotel for a day or two, meanwhile calling on old friends here. Mr. Gladstone is well remembered by many residents of this city. He has prospered in the west, having been located a part of the time since he left here in Seattle, and later in Los Angeles. He came east on a business trip and returns after a few days.

Attended Penner Funeral.

Mr. and Mrs. Lory Tilley of Clayville, Mrs. Samuel Penner of Edmeston, Mrs. Lee Bailey of Leonardsville and Mr. and Mrs. Lauren Simmons and Albert Penner of Edmeston were in the city last evening on their way home from Maryland, where they were in attendance yesterday at the funeral of the late Sanford Penner, whose death was mentioned in The Star of yesterday.

Sale Nearly Over.

If you need furniture call and see the sacrifice we are making during our sale. Prices which you can hardly believe. Not odds and ends but a full stock of new furniture. Everything reduced. The Home Furnishing company. advt. 2t

Black Velvet

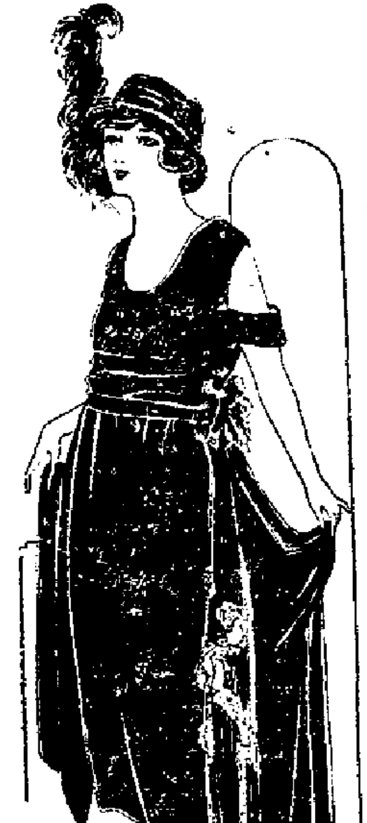

With all of its loveliness there's something tremendously practical about the black velvet evening gown which is not too extreme in cut. This Poiret gown is of softest velvet, hung in a gracefully full skirt, irregular as to hem line and ornamented at the side with ermine tails.

POKER GAME RAIDED

Police Break up Interesting Session and Arrest Arthur Giftakus as Common Gambler.

The party of five men who met last evening in a back room in the apartment over the Boston Candy Kitchen to enjoy a session of poker "smelled a rat" about 12:30 o'clock. From some unknown source the tip was passed to them that the police were aware of the game and were preparing a raid. Grabbing hats and coats they ran down the front stairs as fast as scared legs could carry them and right smack into the hands of three blue coats who were just starting up. The five were corralled and marched to the police station.

Only one of the five was held, however, Arthur Giftakus, a Greek, who resides in the apartments, and whom, it is alleged, got the "rake-off" from the game. For the rest it was a question of "Gif;" for Arthur a matter of "tak." Arthur also ran the game—in other words was "us." When searched, a quantity of quarter dollars was found on him.

Giftakus was placed under arrest on the charge of being a common gambler, but was released under $250 bail to await arraignment at 10 o'clock this morning. No charge was preferred against the other men.

Funeral of Mrs. Olds.

There was a large attendance of friends and neighbors at the funeral service for Mrs. Nellie Gertrude Olds, which was held at 2 p. m. yesterday from her late home, 15 Spring street. Rev. Dr. Edson J. Farley, her pastor, officiated, his remarks being full of tender sympathy and of allusions to the good deeds and mode of living of Mrs. Olds. There was a profusion of floral tributes, including pieces from the Business Woman's club, the Sunday school, Christian Endeavor society and Young Woman's Missionary society of the First Baptist church, and the employes of J. O. and G. N. Rowe. The body was placed in the vault at the Plains cemetery for interment in the spring, the bearers being Harold Woodward, Fred Wilcox, Henry D. McLaury and S. E. Dunham. Among those present from out of the city were Mr. and Mrs. John Salisbury of Sidney.

For Peace in South America.

It was made known the other day that the department of state had tendered its good offices to Chile and Peru for an adjustment of the ancient controversy over the provinces of Tacna and Arica, and it has since been reported that from each of those countries affirmative replies have been transmitted. Should the proceedings which it is proposed to institute result in a settlement to the satisfaction of both parties, a quarrel which has been a running sore in the international politics of South America for nearly 35 years will have at last been compounded, to the very material advantage of all concerned. —[Philadelphia Inquirer.

Mother of F. L. Palmer Dead.

F. L. Palmer of the Dego Oil company has received intelligence of the death of his mother, occurring at 4 o'clock yesterday afternoon at her home in Binghamton. Mr. Palmer leaves this morning for Binghamton and will be detained there until the end of the week, remaining until after the funeral.

Don't forget the dance at Central hotel, Milford, Wednesday evening, January 25. Round and square dances. Everybody welcome. advt 2t

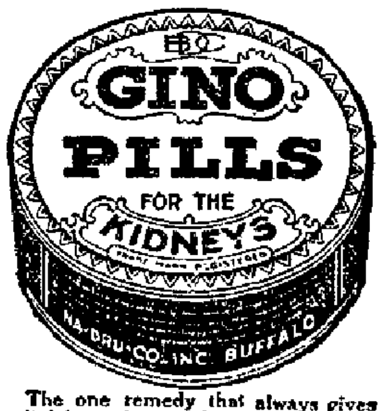

The one remedy that always gives relief from the awful pain of Kidney and Bladder Troubles and Rheumatism. 60c a box at druggists—write for free sample to Na-Dru-Co., Inc., 86-88 Exchange St., Buffalo, N.Y. Sold by
Miller-Strong Drug Co.

ONEONTA DEPARTMENT STORE
EVERYTHING FOR EVERYBODY

January Clearance Sale
Drawing to a Close
But Six Days Remain

In a few more days our Clearance Sale ends. The last days will be the best! We have arranged an unequalled list of bargains that mean great profit to every purchaser.

We haven't adopted half-way measures. Prices have been deeply cut so as to quickly reduce our stocks to a minimum. You cannot appreciate all that this sale means until you attend it.

Clearance Prices to be Found in Our Shoe Department

REGAL
SHOES
Hudson.

Our Entire Stock of Regal, Ralston, Bradley and Metcalf
SHOES
Former values up to $16.00. January Clearance $4.85

Men's Scout Shoes
Solid Leather; all sizes; every pair guaranteed. January Clearance $1.85

Queen Quality

200 Pair Queen Quality Shoes
In black, brown Kid and Calf color; former values up to $12.00. January Clearance Price $4.95

Ladies' Black or Brown Kid Lace Shoes, with rubber heel: all sizes $3.69
Men's Black Calf Blucher Work Shoes: all sizes: every pair guaranteed $2.69
Men's Solid Leather Scout Shoes: all sizes; every pair guaranteed. at $1.85
Men's Heavy Shoes, army last; soft toe— At ..... $2.98 and $2.49
300 pairs Queen Quality Pumps, in patent leather and black kid: values to $9.50. Special at $2.98

Men's Heavy Work Shoes; all sizes; every pair guaranteed . $2.39
300 pairs Ladies' Felt Slippers; all sizes and colors: former values to $2.50. Very special $1.39
100 pairs Men's and Boys' Felt Slippers: oxford color; all sizes $1.39
150 pairs Children's and Misses' Rose Bud Slippers $1.29
100 pairs Men's Shoes at $2.98
Boys', Youths', and Children's Shoes— At ... $2.98, $1.89, 98c

Men's and Women's Carpet Slippers ... 49c
Ladies' Brown Calf Oxfords; rubber heel; fancy toe. A very new style; special $4.85
Men's brown or black Calf Lace Shoes with Wing Foot rubber heel, at $4.45
Women's Black or Brown Scotch Grain Oxfords; a very late style and guaranteed quality; all sizes and widths; regularly $6.50. Very special $4.45

Bargain Prices on all Rubber Footwear

Men's Army Hip Boots; all sizes $2.69
Men's Ball Band Vac Short Boots, first quality; all sizes ... $3.98
Men's Ball Band Hip Boots; first quality: all sizes $4.49
Men's Gold Seal Short Boots; absolutely first quality; size 8 only $3.48

Men's Heavy Work Rubbers; all sizes— At $1.25
Men's First Quality Dress Rubbers; all sizes and lasts; very special at $1.18
Ladies' First Quality Light Rubbers; all sizes and lasts; very special at .... 82¢
200 pairs Men's Short Boots; first quality; all sizes; special $2.67

Men's 4-buckle Arctics; all rubber; first quality $1.85
Men's Rubbers; all sizes. Sale ...... 98¢
Ladies' Rubbers; all sizes. Sale ...... 59¢

A Few Extra Specials

Some Band or Musical organization will do well to investigate the Band Coats that were made for the U. S. Marine Band, that we offer at ..... $1.25 each
Or .... 2 for $2.25

Reclaimed "Army" Breeches; khaki color; wool; a pair $1.25
Coats to match .. $2.00
Just Received
Mixing Boards.
Garbage Cans.

Kitchen Sets
Consisting of cans for sugar, tea, coffee, spices, etc. Complete $1.50 set
Copper-bottom Wash Boilers $1.95
Galvanized Ash Cans, large size $1.95

Classified Advertisements

ONE CENT A WORD

Classified advertisements will be inserted at the uniform price of one cent per word. Half price will be charged after the third insertion.

All classified advertisements to count as not less than 15 words and none taken for less than 25 cents.

STAR WANTS

Put advertisers in touch with more than 5,000 readers daily.

USE THE TELEPHONE

AND YOUR ORDERS WILL RECEIVE THE SAME ACCURATE ATTENTION AS IF YOU CALLED IN PERSON.

Call 216 and please state definitely how long you wish advertisements inserted.

No advertisements will be accepted to be continued until forbid.

TO RENT

FOR RENT—Garage at 13 Liberty street. $5.00. G. W. Ryland, Windsor hotel.

FOR RENT—Room, centrally located for office or business purposes. Phone 751-J or inquire at Becker's bakery.

TO RENT—Store at No. 2 East street. Inquire, Mrs. Edith Bullock, 2 East street.

STORE FOR RENT—One of Oneonta's modern and attractive stores, on Main street, centrally located. Address P. O. Box 90, Oneonta, N. Y.

FOR RENT — 100 acre farm with tools. C. A. Brown, R. D. 1, Otego.

FOR RENT—Five rooms, 43 Main street; steam heat and bath, gas lights and telephone; also 5 horse stalls.

FOR RENT—Five room flat on South Main street. Inquire 15 Prospect street.

OFFICES TO RENT—Double or single, front rooms, best location in city. Main street. Phone 985. Lian L. Gardner.

FOR SALE

FOR SALE—Fine little business for man and wife. Cheap for quick sale. Good reasons for selling. Write Box 70, Oneonta, N. Y.

FOR SALE—Eighteen R. I. R. pullets. Martha J. Wisner, Hartwick, N. Y.

COCKERELS—Martins Regal strain White Wyandottes. $3.00. Fine Dark Cornish $3.00. H. C. Bradley, Hartwick, N. Y.

FOR SALE—Ford sedan, looks like new and is in perfect condition mechanically. Extras include, 5 wire wheels and 31 x 4 tires, dome light, foot exhilerator, foot warmer. Complete set of tools. Phone 132.

FOR SALE—One Portland cutter in excellent condition. Phone 890-W.

FOR SALE — Nicely marked pure bred Holstein heifer calf, born Jan. 15, 1922. Sire, son of Great Peter from a daughter of Pietertje Hengerveld Segis. Dam, a fine individual, sired by Prince Vale Pontiac, a six generation 35 pound bull. George W. Arnold and Son, Schenevus, N. Y. Phone 18-F-24.

FOR SALE—Heating stove. Inquire 272 Chestnut street.

FOR SALE — Clothing, Furnishing and Shoe store. Call or write Underprice store, 18 Broad street, Oneonta, N. Y.

FOR QUICK SALE — Cheap. Buick six roadster, 1916. R. E. Gardner, 271 Main street.

FOR SALE—Sideboard. Mrs. C. Morrell, Otego, N. Y.

FOR SALE — Furniture, crockery, clocks, glass ware, refrigerator, safe, rugs, carpets, carpenter tools, 6 h. p. gasoline engine, 22-inch saw with table, collection of minerals, antiques, historical relics, Indian relics, and curios. S. D. Gardner, 421 Main street.

FOR SALE — Four collie pups. $5 each. Lester Green, South Side. Phone 1003-F-12.

FOR SALE—50 Rhode Island Red pullets. Mrs. Charles Stanton, Mt. Vision, N. Y.

FOR SALE — Choice popcorn. $3.50 per bushel. Ferris Bosman, West Davenport, N. Y.

FOR SALE — A Dockash range, sitting-room stove, sideboard, hall rack and dresser. Inquire 4 High street or phone 567-J-2.

FOR SALE—New Bungalow, also new two-story house, all improvements. Prices reasonable. Inquire A. E. Germond, 11 Jefferson street, West End.

FOR QUICK SALE—Small chicken farm, one of the most pleasant locations in the village of Otego, fine buildings, all improvements in house, barn and garage. Large hen house. Address Box 127, Otego.

FOR SALE—By owner, farm of 131 acres. 2½ miles from state road, 6½ miles from Oneonta, with or without stock. Possession given March 1st. Address Box 144, Otego, N. Y.

FOR SALE—Four year old black mare, sound, broke single or double. Portland cutter, harness and two blankets. All for $150 or horse alone for $90. Gertrude Harris, Laurens, N. Y.

FOR SALE—One oak heating stove and one kitchen range with hot water front. Inquire at 20 Valleyview street. Phone 98-W-2.

FOR SALE—Nearly new Edison phonograph with 25 records. Inquire 61 Church street.

FOR SALE—Seven-room house, improvements; lot 65x250; $3,200. Ten-room house, all improvements, central location; $5,000. Seven-room, just off West street, $3,000. New seven-room house; bargain, $3,400. Eight-room house; a dandy; all improvements, fireplace; dandy location for railroad man. Square Deal Farm agency, over Marsh's Drug store.

FOR SALE—Forty St. Lawrence county cows, black and white, a number bagging now. F. H. Bouton, 32 Dietz street.

HOUSES FOR SALE—Modern, ten rooms and bath, large lot, central, owner leaving city, a very nice home, $8,000. New, seven rooms and bath bungalow, with improvements, garage, central, $4,000. Six rooms and bath cottage, improvements, central, $3,300. Seven rooms and bath bungalow, improvements, West End, $3,900. Eight rooms and bath improvements, barn, chicken house, double lot, central, $6,000.

SOUTHERN NEW YORK RAILWAY

Cars due to leave waiting room daily for Herkimer, New York Central and New York State connections to Utica as follows:

Leave Oneonta	Arrive Herkimer	Arrive Utica
9:05 a. m.	12:02 p. m.	1:00 p. m.
11:10 a. m.	2:38 p. m.	4:00 p. m.
2:10 p. m.	5:30 p. m.	6:00 p. m.
4:35 p. m.	8:10 p. m.	9:00 p. m.

Cars connect at Mohawk with following cars from Utica:

Leave Utica	Leave Herkimer	Arrive Oneonta
7:00 a. m.	8:00 a. m.	11:04 a. m.
10:00 a. m.	10:47 a. m.	1:50 p. m.
12:00 m.	1:00 p. m.	5:20 p. m.
3:00 p. m.	3:40 p. m.	6:55 p. m.

Car leaves Herkimer daily except Sunday at 6:45 p. m. for Hartwick only.

Sundays Only

7:30 p. m.	8:13 p. m.	10:35 p. m.

Fare—Oneonta to Utica, $3.03.

TIME TABLE OF

ULSTER & DELAWARE R. R.

Effective October 23rd, 1921.

Trains are due to leave Oneonta as follows: 7:10 a. m. daily except Sunday; 1:30 p. m. daily. Trains are due to arrive as follows: 11:50 a. m. daily; 6:27 p. m. daily except Sunday.

ONE CENT A WORD

Seven rooms and bath, Normal section, double lot, $5,000. Charles N. Murdock, 7 Ford avenue, Oneonta.

FOR SALE—One six year old team, well broken for road and all kinds of farm work. John J. Townsend, Portlandville, N. Y.

HOUSES FOR SALE—Modern, ten rooms and bath, large lot, central, owner leaving city, a very nice home, $8,000. New, seven rooms and bath bungalow, with improvements, garage, central, $4,000. Six rooms

FOR SALE—Modern house at West End. Cheap for cash. Robert Thayer. Phone 553-J.

FOR SALE—Seven acre chicken farm to nearby town; good buildings; great bargain. 87-acre farm, well located, good buildings, $2,500.00. Large list of good dairy farms at a bargain. Judd & Sherman, Oneonta and Otego. Phone 1029-J2.

FOR SALE—Quantity of drygoods boxes, various sizes, in fine condition. Fowler Drygoods company.

FEW BUNDLES OLD PAPERS for sale. 10c each, at The Star office.

FARMS FOR SALE

FARM FOR SALE — Near Laurens, new large hen house, new basement barn. 85 acres. Inquire of Franklin C. Keyes, Laurens, N. Y.

FARM FOR SALE—At Kortright Station, 234 acres, all kinds of machinery, including milking machine and tools. 58 head stock —45 cows, three bulls, 10 two year old calves. 4 horses. 40 chickens. Fourteen-room house with furnace and telephone. Cow barn, horse barn, machinery barn, double garage, ice house, chicken house for 1,000 chickens, also grain house. Price $16,500—$2,000 cash. Address Tony Finocchiaro, 40 Main street, Oneonta, N. Y. Phone 898.

FARM FOR SALE—337 acres, 120 acres of which is stone free level brook flat. Buildings first class, consisting of twenty room house, three story over-shot barn, cement basement and modern in every respect with tie ups for sixty head, horse and carriage barn 40 x 40, implement shed, tool house, chicken house, milk house, etc. Twenty-one cows, one bull, two head of young stock, and a full line of farming tools. Located two miles from village of Franklin. Price $13,000, easy terms. Inquire of H. D. Arbuckle, 13 Dietz street, Oneonta, or George Frear, Unadilla, N. Y.

FARMS—74 acres; 10 room house, barn, wagon house, some timber, 2½ miles from good village, on state road; $3,200. 50 acres; good house, barn 40x60, handy to school and creamery; price $2,500, $1,000 cash. 160 acres; 60 acres timber land, all level; fair house; $4,000. 150 acres; good house, basement barn, some fruit, quantity of timber, handy to school, near city; $5,500. Smith & Teasdale, 159 Main street.

FOR SALE—Sixty acres, all level; 10 Holstein cows, 2 horses; all kinds of farming tools, hay loader, sulky plow, sulky cultivator; good house, electric lights, toilet and bath, furnace; dandy barn; milking machine; on state road; all for $10,000. Square Deal Farm agency.

FOR SALE—Farm, 50 acres, in village of Worcester on state road. Buildings recently repaired and remodeled, stable for 10 cows, poultry houses for 200 hens, ice house, tool shed, garage, granary, wood shed, city water. House has modern plumbing, with set tubs in laundry. Team horses and equipment. A bargain with reasonable terms. J. B. Doolittle, Worcester, N. Y.

FOR SALE—Farm of 72 acres, good buildings, 12 miles from Oneonta. Price, $3,250; cash, $500. Alfred Sutch, Oneonta Real Estate agency, 63 Clinton street. Phone 1164-W.

FARMS FOR SALE—River farm, 175 acres, 35 timber, worth $2,000 on stump, first class buildings, running spring water, fine location, 25 Holstein cows, milking machine, etc., $8,000. 70 acres river bottom flat land, no stone, good buildings, barn 40x88, hennery for 1,000 hens, estimated 150,000 feet hemlock, one-fourth mile on macadam, one and one-half miles High school, $7,000. 50 acres, ten timber, good buildings, running water, hennery for 300, on macadam, $3,000. Seven acres garden land, good buildings, on macadam, two cows, hay, tools, $1,800. 62 acres, 12 timber, good location, fair buildings, five cows, two yearlings, team, tools, crops, $3,150. 140 acres flat land, on macadam, good buildings, best location, 25 Holstein cows, team, tools, crops, etc. Other farms. Charles N. Murdock, 7 Ford avenue, Oneonta, N. Y.

MISCELLANEOUS

WANTED — 35 or 40 foot B telegraph poles, f. o. b. cars. Carroll Brothers, Fort Crane, N. Y.

Phone 371 or 688-J for closed taxi or light truck. L. King.

WANTED—Sewing machine for heavy work, state lowest price first letter. Address K, care Star.

WANTED — Second-hand furniture, men's clothing, guns, stoves, rugs and carpets. 31 Broad street.

DR. O. C. TARBOX—16 Ford avenue, hours 1 to 4, 6 to 8. Sunday and other hours by appointment. Calls in country attended. Phone 605.

WORK WANTED

SPECIAL INTRODUCTORY OFFER—For one week, commencing January 25. With any article dyed, cleaned or pressed we will clean one pair of gloves free. Satisfaction guaranteed. Work called for and delivered. We do repairing of all kinds. Moss & Petter, Cleaners & Dyers, 143 Main street, room 5. Phone 257-J.

WANTED—Position as licensed chauffeur and all-around worker. Benjamin Fernandez, Oneonta, N. Y.

WANTED—Work on farm by single man. Axel Iversen, Box 159, Clark Mills, N. Y.

TRY the Oneonta Decorating company at its painting and paperhanging. Phone 658-W. G. Micco, manager.

WANTED—Sewing at 41 Valleyview street.

WANTED—Washings and ironings at 84 Cherry street. Phone 591-W-2.

PAINTING OR PAPERHANGING — By hour or contract. Call 2 Harrison avenue. Phone 810-M.

PAINTING—Paperhanging, auto painting, furniture refinished, repaired and upholstered. All work guaranteed. Will call for and deliver free of charge. Phone 1003 W.

FOR BAGGAGE TRANSFER and drawing ashes, also trucking of all kinds, call H. Rolles. 1068-J2.

WANTED—First class painting to do. Prices right. VanWoert & Thayer. Phone 853-J.

WANTED — Pictures to frame. Ward's Art shop, 118 Main street.

LOST AND FOUND

FOUND — Man's glove on Grand street Sunday morning. Owner may have same by proving property and paying for advertisement at 2 Fair street.

LOST—An automobile chain, 32 x 4½, between Cooley Bros. and 16 Kearney street. Reward. Wilcox, phone 288.

LOST—Saturday, between 75 Ford avenue and 52 Cedar street, pair of shell rim glasses. Finder please return to Ivy Guernsey, 75 Ford avenue.

LOST—At Strand theatre, lady's purse containing sum of money and certificate of deposit on Wilber National bank. Finder please return to 28 Dietz street or Star office. Liberal reward.

WILL THE PARTY—Who picked up the $10 bill in Prienza's store Saturday noon return same to Star office and avoid further trouble?

FOUND — On the street on Saturday, a small watch. Owner can recover same by applying to Mrs. Lee, 99 Dietz street, and paying for this notice.

PIANO INSTRUCTION

PIANO INSTRUCTION—Sixty cents per hour. Given by Misses Susan and Helen Doherty, 80 Ford avenue. Special attention given to beginners.

ONE CENT A WORD

HELP WANTED

A PROGRESSIVE CORPORATION offers an excellent opportunity for advancement to young men, between the ages of eighteen and twenty-five, who have exceptional ability. Address, Opportunity, care Star.

LINOTYPE OPERATOR WANTED—At this office. Night work.

WANTED—Experienced woman as housekeeper, good character, neat. $10 per week. Give references. H. K., care Star.

WANTED—A man on farm. H. Youngs, Otego, R. D. 4.

WANTED—Girl to work in country hotel. Central Hotel, East Worcester, N. Y.

AGENTS — Accident and sickness insurance; commission salary, furnished everything needed, experience unnecessary, your territory. Write now; North American Insurance company, 367 West 177 street, New York.

FURNISHED ROOMS

FOR RENT—Furnished rooms for light housekeeping. Phone 727-J. 142 Chestnut street.

TO RENT—Furnished room. Phone 387 J.

TO RENT—Desirable room in a private residence, 3 minutes from post office. Business man preferred. Phone 730-J.

TO RENT—Three furnished front rooms at 24 Broad street. Inquire between 2 and 5 p. m. Mrs. McNiely.

TO RENT — Desirable furnished room. Gentlemen preferred. 8 Grove street. Phone 768-W.

TO RENT—Furnished room, all modern improvements. Inquire at 52 Academy street.

TO RENT—Desirable furnished room, all improvements. 27 Grand street.

TO RENT—Suite of three furnished rooms for light housekeeping. Mrs. Edith Bullock, 2 East street.

TO RENT—Single room, newly furnished, well heated and ventilated; all conveniences; also double room. Gentlemen preferred. 185 Main street.

TO RENT—Room at 34 Church street.

TO RENT—Furnished rooms. 6 Dietz street, stairway between A. & P. store and bakery, second floor. Mrs. Hattie Johnson.

TO RENT—Two furnished front rooms at 2 East street. Suitable for one or two ladies or gentlemen.

TO RENT—Furnished rooms at 52 Chestnut street.

TO RENT — Furnished bedroom. Inquire 35 Maple street or phone 330-W.

BOARDERS WANTED.

WANTED — Boarders or roomers, gentlemen preferred. Mrs. B., 15 South Main street.

WANTED—Roomers and table boarders at the Wilson house.

WANTED—Roomers and boarders. Room and board $8.00. Rooms alone $2.50. 95½ Main street.

BOARDERS WANTED—At 22 Dietz street. Gentlemen preferred.

Is That Cold and Cough Hanging On?

YOU will be convinced that Dr. King's New Discovery does just what it is meant to do—soothes cough-raw throats, congestion-tormented chests, loosens the phlegm pack and breaks the obstinate cold and grippe attack, relieves the congestion in the head. No harmful drugs, therefore good for children as well as grownups.

Right away you will notice the change for the better. Has a convincing, healing taste that you will appreciate. Buy a bottle at any druggists on the way home to-night, 60c.

Dr. King's New Discovery
For Colds and Coughs

Lazy People, Lazy Bowels. Don't neglect constipation. It undermines the health, takes all vim out of you. Dr. King's Pills will invigorate the system, stir up the liver, move the bowels. All druggists, 25c.

PROMPT! WON'T GRIPE
Dr. King's Pills

TAX NOTICE.

Take notice that the tax roll and warrant for the collection of the state, county and city tax has been placed in my hands and I will be in my office in the Municipal building each day from 9 o'clock in the forenoon until 4 o'clock in the afternoon, except from 12 o'clock noon until 1 o'clock in the afternoon, for the next 30 days from the date hereof, excepting Sundays and holidays, for the purpose of receiving and collecting the taxes assessed upon such roll. Such collections and fees charged will be in conformity with the city charter of which the following is an extract:

"On all taxes or assessments paid within 30 days after the first publication of this notice the chamberlain will collect one per centum additional. On all taxes or assessments remaining unpaid after the expiration of such 30 days the chamberlain shall collect five per centum additional. And all remaining unpaid after the expiration of 60 days from such first publication shall bear, and there shall be collected thereon, in addition to said five per centum, interest at the rate of one per centum per month from the expiration of said 60 days, which percentage and interest shall belong to the city."

Dated, Oneonta, N. Y., Jan. 25, 1922.
C. H. BOWDISH, Chamberlain,
City of Oneonta, N. Y.

Burpee's Seeds Grow

BURPEE'S ANNUAL
The Leading American Seed Catalog
SENT FREE

Burpee's Annual is a complete guide for the Vegetable and Flower garden. It is a bright and interesting book with over a hundred vegetables and flowers illustrated in the colors of nature. Write for your copy today.

W. Atlee Burpee Co.
Seed Growers Philadelphia

Central New York Bus Lines

Timetable No. 15.
Effective Jan. 18, 1922.

Southbound—Read Up: Sundays A. M.	Sundays P. M.	Week Days A. M.	Week Days A. M.	Week Days P. M.	STATIONS	Northbound—Read Down: Week Days A. M.	Week Days P. M.	Week Days P. M.	Sundays A. M.	Sundays P. M.
9:05	6:15	8:00	9:20	2 10	ONEONTA CITY LINE	9:30	4:00	5:00	[illegible]	6:35
8:45	5:55	7:40	9 05	1 55	COLLIERS	9 40	4:20	5 20	9:50	6 50
8:30	5 40	7 25	8:55	1 40	MILFORD CENTER	9 55	4:35	5:30	10:00	7:00
8:25	5:35	7:20	8:50	1 35	PORTLANDVILLE	10 00	4:30	5:35	10:05	7:05
8:05	5:20	7:00	8:30	1:20	MILFORD	10 15	4:55	5:55	10 20	7:20
7:50	5:05		8:15	1:05	HARTWICK SEMINARY	10.30		6:10	10:35	7:35
7:45	5:00		8.10	1:00	INDEX	10:35		6:15	10:40	7:40
7:30	4:45		8.00	12 45	COOPERSTOWN	10:45		6:30	10:50	7:50

Three minute stops at Milford on all trips.
Busses Stop Anywhere on Signal.
Discount on School and Season Tickets. Minimum fare 10 cents. For Rates on Special Trips, Apply to [illegible]. Children Occupying Seats will be Charged.

Delaware County News

DELHI AND DELAWARE.

Daughter of Veteran of Famous "Light Brigade" Dies at Delhi Hospital.

Delhi, Jan. 24.—Mrs. Margaret Harrison Holloway of Meridale, who was operated upon for gall stones recently, died in the Delhi hospital Monday morning, aged 59 years. Her funeral will be held from the First Presbyterian church of which she was a member, Wednesday at 2 p. m., conducted by her pastor, Rev. W. C. Robinson, D. D. Deceased was the widow of William A. Holloway. Surviving her are three sons, Harry, in the state of Washington, Donald and Walter of Meredith; also two brother, Richard Harrison of Delhi and John of Archbald, Pa. Her father, the late John Harrison, was an English soldier in the Crimean War and was a member of the famous "Light Brigade." He was wounded in the charge in which more than three-fourths of his comrades lost their lives, and which has been immortalized in the poem, "Charge of the Light Brigade."

Mrs. Meehan Laid to Rest.

The body of Mrs. Sarah Meehan, wife of Michael Meehan, was brought here from Jersey City and the funeral was held at 9:30 this, Tuesday, morning from St. Peter's Catholic church; followed by the interment in Woodland cemetery. Mrs. Meehan's death occurred at the home of her niece, Mrs. Condon, in Jersey City, Jan. 20th. She was 70 years of age. She was born in Ireland and came here with the Paddock family as a young girl, living with them until her marriage. Mrs. Condon and son brought her body here and remained until after the funeral.

Spends Winter in Andes.

James Sinclair, who recently sold his farm in the town of Meredith, has gone to Andes to pass the winter with his niece, Mrs. Harry Archer.

Off for California.

Mrs. G. L. Henderson and daughter, Eleanor, left this morning for New York where they will spend a few days, expecting to sail on Saturday for their new home in California. Mr. Henderson will remain until March to close out his business interests here.

An Enjoyable Afternoon.

Miss West of the State school faculty, accompanied by seven of the girls of the Domestic Science and Training classes, took a three mile hike Saturday over the hill to the hospitable farm home of Mr. and Mrs. J. E. Schwille, where they spent the day as guests of Miss Irene Schwille, one of the training class girls. A fine dinner was served and it is needless to say that the young ladies did full justice to the good things provided, after their long walk through the snow storm. A delightful afternon was spent.

Board Members Entertained.

Members of the Board of the State school are being entertained at their annual dinner today in the Domestic Science building. A business meeting is to be held in connection with the dinner.

Estates of the Dead.

Estate of Ann Eliza Jones late of Hancock: letters of administration issued to H. S. Jones. Estimate $3,000 real and $1.00 personal. Harry S. Jones, son, the sole heir.

Estate of Nancy J. Fisher late of Davenport: letters of administration issued to Daniel L. Fisher. Estimate $3,000 personal. Husband and two sons the heirs.

Estate of Lewis S. Titch late of Andes: letters of administration issued to Archie J. Titch. Estimate $2.00 personal. Two son and two daughters the heirs.

FIGHT OVER ALLIED DEBT BILL BREAKS

McCumber Pleads U. S. Not "Play Role of Shylock" in Dealing With the Allies

Washington, Jan. 24.—The fight over the Allied debt refunding bill broke today in the senate, with Senator McCumber, Republican of North Dakota, in charge of the measure, pleading that the United States "not play the role of Shylock in dealing with it allies," and the Democrats opposing the proposed grant of authority to the debt commission to fix the time when interest payments shall begin.

The first day's consideration of the measure saw only the completion of the opening statement by Senator McCumber, as chairman of the finance committee, who was subjected to a rapid cross-fire from the minority side.

Discussions today covered a wide range, including use of proceeds from the refunding bonds to pay the soldier bonus, the ability of the debtor nation to begin paying their interest, and the plans of the administration with respect to the sale of some of the refunded obligations in the United States. Pleading for broad authority for the commission in conducting the refunding negotiations, Senator McCumber said he could conceive of a situation where it might be desirable to agree with a debtor nation to fix the interest rates on the bonds high enough to recover during the life of the bond the accumulated interest.

Senator McCumber gave it as his opinion that none of the proceeds from the refunded foreign debt would be available for the soldiers' bonus until within one year after next July 1, the date on which Republican leaders have said the bonus would be made effective. He thought that congress should supply some form of special taxation to cover bonus payments for the one year and then authorize the sale of a sufficient amount of bonds to take care of succeeding yearly bonus expenses if the interest from the foreign debt should not prove sufficient. His estimate was that for the first year the bonus would cost $300,000,000.

Beautiful Home.

You can afford to refurnish your home at the prices we are charging for furniture during our sale. A call will convince you. The Home Furnishing company. advt. 2t

$200 cash takes 1917 Buick. I need the cash. Address R. E. M., care of Star office. advt. 2t.

LATEST FROM DAVENPORT.

Many Present at Funeral Service of Helen Newell on Tuesday.

Davenport, Jan. 24.—There was a large attendance today at the funeral service for Miss Helen Newell, held at 11 a. m. at the home of her parents, Mr. and Mrs. Burton P. Newell, east of this village. The service was conducted by Rev. L. I. Bronson, who read suitable scripture selections and followed with appropriate remarks. Two songs, "Sometime We'll Understand" and "My Jesus Knows," were sung as duets by Mr. Bronson and Mrs. LaFond. Among the many beautiful floral tributes were pieces from the Odd Fellows, the Rebekahs and the Dorcas society of the Methodist Episcopal church. Interment was in the village cemetery.

Birth.

Born, January 15, a daughter, Veronica Jessie, to Mr. and Mrs. Henry [illegible] of this village.

Gentlemen's Supper Friday Night.

The gentlemen of the Methodist Episcopal church will serve a supper Friday evening of this week in the church parlors, beginning at 6 o'clock and continuing until all are served. The price of the supper, to which all are cordially invited, will be 50 cents, 25 cents for children of 12 years and under. The following is the excellent menu which has been prepared:

Roast Beef With Brown Gravy
Baked Beans Pickles Salad
Jello Rolls
Pies Cake Cheese
Tea and Coffee

DAVENPORT CENTER NEWS.

Ladies' Aid Society to Meet With Mrs. E. B. Dayton Wednesday.

Davenport Center, Jan. 24. — Wednesday afternoon, Jan. 25, at 2 p. m., occurs the annual business meeting of the Ladies' Aid society. Election of officers will also take place at this time at the home of Mrs. E. B. Dayton.

Briefer Mention.

The S. F. S. D. Co. completed filling their ice house Tuesday.—Homer Redfield & F. Wolfe were business callers at South Worcester Monday.—The village school is closed for a three weeks' vacation. — Mr. and Mrs. Woods have moved into Alton Potter's tenant house and Mr. Woods has employment in the S. F. S. D. creamery.

TAX NOTICE.

TO THE PROPERTY OWNERS OWNING property abutting the following streets or portions of streets, in the city of Oneonta, and to all others whom it may concern:

Glo Ave., (now Ivy Court), entire; Grove St., Main St., to Spring St.; Franklin St., entire; Fairview St., brick pavement to Cliff St.; Ford Ave., Main St., to Linden Ave.; East St., Center St., to Elm St.; Church St., Chestnut St., to High St.; Church St., Reynolds Ave., to Center St.; Cherry St., Church St., to West St.; Chestnut St., Market St., to Main St.; Cedar St., Elm St., to East St.; Center St., Brook St., to Maple St.; Academy St., brick pavement to Chestnut St.; Dietz St., brick pavement to Center St.; Grand St., Main St., to Prospect St.; River St., Main St., to end of pavement; High St., Church St., to West St.; Irving Place, entire; Luther St., Main St., to West line of Elmore property; Myrtle Ave., Center St., to Spruce St.; Oak St., entire; Pine St., entire; Reynolds Ave., entire; Tilton Ave., entire; Spruce St., Myrtle Ave., to Elm St.; Walnut St., entire; West St., brick pavement to Cherry St.; Walling Ave., entire; Watkins Ave., Chestnut St., to Fairview St.

Take Notice: That the assessment roll for sprinkling with oil during the season of 1921 of the above mentioned streets has been placed in my hands and I will be in my office in the Municipal building each day from 9 o'clock in the forenoon until 4 o'clock in the afternoon, except from 12 o'clock noon until 1 o'clock in the afternoon, for the next 30 days from the date hereof, excepting Sundays and holidays, for the purpose of receiving and collecting taxes assessed upon such roll. Such collections and the fees charged will be in conformity with the city charter of which the following is an extract:

"On all taxes or assessments paid within 30 days after the first publication of this notice the chamberlain will collect one per centum additional. On all taxes or assessments remaining unpaid after the expiration of such 30 days the chamberlain shall collect five per centum additional. And all remaining unpaid after the expiration of 60 days from such first publication shall bear, and there shall be collected thereon, in addition to said five per centum, interest at the rate of one per centum per month from the expiration of said 60 days, which percentage and interest shall belong to the city."

Dated, Oneonta, N. Y., Jan. 25, 1922.
C. H. BOWDISH, Chamberlain,
City of Oneonta, N. Y.

Ford
THE UNIVERSAL CAR

$580
F. O. B. Detroit

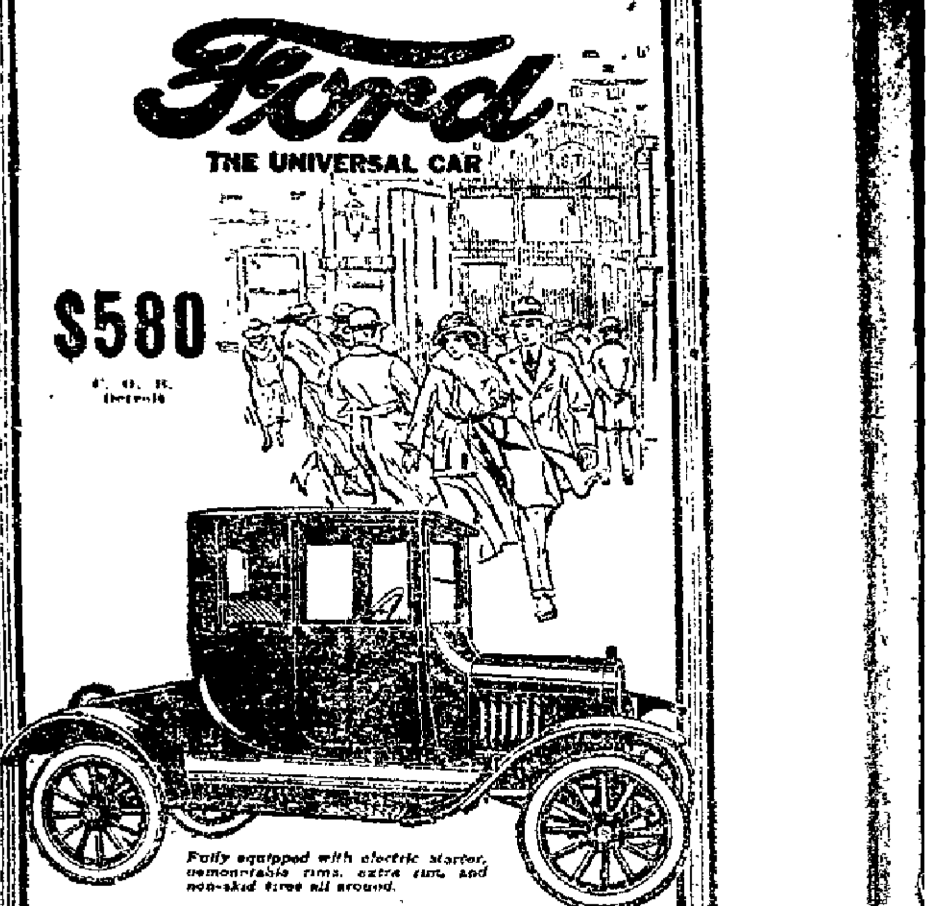
Fully equipped with electric starter, demountable rims, extra rim, and non-skid tires all around.

For Busy People

FIVE Hundred and Eighty Dollars—Can you conceive of such a low price for such a high class enclosed car? The Ford Coupe has always been a popular car for the man or woman keeping appointments, whether social, business or professional, because it is always ready for use and gets there on time with comfort and convenience to its occupants. It is even more popular now at the new price of $580.00. Order today for reasonably prompt delivery. Terms if desired.

Oneonta Sales Co.
Authorized Ford Sales & Service
Market Street Oneonta

REGULAR INTEREST PERIOD FEBRUARY FIRST

ON THAT DATE interest will be paid on a LARGER AMOUNT to a GREATER NUMBER OF DEPOSITORS THAN AT ANY OTHER TIME. INTEREST ALLOWED AT THE RATE OF FOUR PER CENT ON WHATEVER AMOUNT HAS REMAINED TO THE CREDIT OF THE DEPOSITOR ONE MONTH OR MORE.

ACCOUNTS MAY BE OPENED AND DEPOSITS MADE IN ANY AMOUNT and in two names, payable to the survivor of either, if desired.

TRUST DEPARTMENT—Your will should be carefully drawn and may be left with us in our custody without charge. YOU CAN NAME THIS BANK AS YOUR EXECUTOR. YOU CAN LEAVE YOUR SECURITIES WITH US IN TRUST, and income will be sent to you or to whom you designate.

SAFE DEPOSIT—Contents insured, absolute security. Reasonable rentals.

OUR CHRISTMAS CLUB PAYS FOUR PER CENT INTEREST. ALL CLASSES OF MEMBERSHIPS. Write or call on us at any time.

THE FIRST NATIONAL BANK
OF
COOPERSTOWN, N. Y.

Capital	With Trust Powers	Surplus
$150,000	Established 1830	$100,000

Resources over $2,500,000

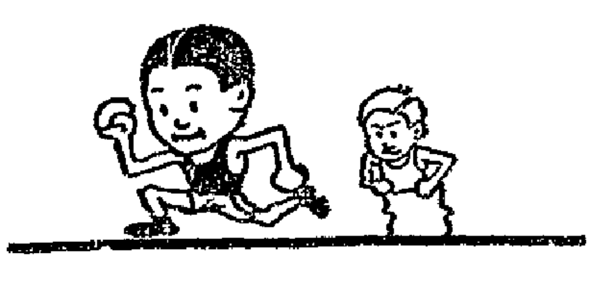

You wouldn't put on hobbles to run a foot race

Then why load up on handicaps for the day's work?

A good deal of food, unwisely chosen, does weigh the body down and clog the digestion, and dull the brain.

Why put on the hobbles?

Grape-Nuts is a breakfast or lunch-time dish for those who want food efficiency, and mind and body efficiency.

Grape-Nuts satisfies and nourishes. It delights the taste. It is ready to serve whenever you are ready to eat. And it digests easily, quickly and completely—leaving no handicap of heaviness and drowsiness.

Grape-Nuts is the food for health and action.

"There's a Reason"

Made by Postum Cereal Company, Inc., Battle Creek, Mich.

ALICE JOYCE
in
"THE SCARAB RING"

Alice Joyce has a role particularly suited to her unusual ability in "The Scarab Ring." She plays the part of an older sister who sacrifices everything in order to bring happiness to the younger. The story is very dramatic and is filled with suspense, mystery and a love interest that offers strong appeal.

At Hathaway's Oneonta Theatre today 2:30-7 and 9 p. m.

CORN FOR OTHER CEREALS

At Present Decidedly to Pocketbook Advantage to go Back to War-Time Practice.

The best way to find out which cereal is more economical for the family to use without impairing the energy-giving qualities of the family's menu is to compare prices of the different cereals.

According to the food specialists of the state college at Ithaca, all cereal grains have practically the same food values when eaten in a mixed diet containing plenty of milk, vegetables, and fruits. Therefore, at present low prices, corn may well be used in place of other grains on the family table.

Quick breads and breakfast cereals in which corn is the chief ingredient are palatable and appetizing and are easily prepared. Recipes for them will be sent to persons who write to the school of home economics at the state college at Ithaca.

Many housekeepers learned during the war to prepare corn foods in many different ways, and now that corn is so low in price, careful housewives are coming again to its wider use, according to the experts.

ASK REPEAL OF FULL CREW BILL.

State Farm Bureau Federation Claims It Causes Added Burdens.

S. L. Strivings, president of the New York farm bureau federation, has issued a statement announcing immediate efforts will be made by the federation to secure repeal by the Legislature of the "full crew act," which is part of the railroad law of the state.

Operation of the act, he said, forced railroads of the state to increase freight and passenger tariff schedules, adding an increased burden to farmers and other shippers. A bill to repeal the act will be introduced immediately, he stated.

Officials of the federation contend the act increases cost of railroad operation without corresponding benefits. President Strivings claims the full crew act has cost railroads approximately $2,000,000 under conditions of lowest traffic and $3,000,000 under conditions of maximum traffic. He finds that during the seven years and five months it has been in operation the law has cost railroads of the state about $18,000,000.

The proposed action of the federation, according to Mr. Strivings, is in line with the fixed policy of the farm bureau, which calls for lower freight rates wherever possible without encroaching upon efficiency of carriers.

Pianos Tuned.

John H. Dakin from New York is now in town. Factory experience enables him to do all kinds of repairs on both pianos and player-pianos. Telephone Windsor hotel. advt. 6t

For Sale — Desirable eight-room house, price $4,000, cash $2,500; Six-room house, price, $2,250. Alfred [illegible], Oneonta Real Estate Agency, [illegible] Clinton street. Phone 1151-W. advt. 3t

The Bonnet Shop.

We are showing a new line of spring hats in Baronette satin, Faille silk and straws, at the Bonnet Shop. advt. 2t

Girls Wanted on power sewing machines. Steady work. Riverside Manufacturing company, corner Chestnut street and Fonda avenue. advt. tf

RECOMMENDS IT TO ALL SUFFERING WOMEN

Burlington Flats, N. Y.—Dr. [illegible] Southworth, Dear Sir: Having received such great benefit from the use of your BLOOD AND KIDNEY REMEDY, I am glad of a chance to express my thanks for such relief. I have doctored for the past twelve years with nearly every doctor I could hear of and taken all kinds of treatment and medicines, but without relief. Two years ago I was at Utica Hospital two weeks, but received no benefit. I had given up all hope of ever being any better, and was completely discouraged with trying to get well. Reading about DR. SOUTHWORTH'S BLOOD AND KIDNEY REMEDY and what it had done for others around home, as I knew the people whose names appeared in testimonials, I concluded to try this great medicine. It was a lucky trial for by its use I have been restored to health. I cannot praise this medicine any too much and would cordially recommend it to all suffering women who have tried without relief the same treatments and medicines so commonly given.

MRS. ELBERT JOHNSON.

Dr. Southworth's Blood and Kidney Remedy is sold by all good druggists and by general merchants where there are no drug stores. Signed—H. C. Southworth, M. D. Address—The Dr. Southworth Medicine Co., 709 City Bank Bldg., Syracuse, N. Y. Advertisement

JOBLESS GIRLS STORM NEW YORK

Lack of Work Fails to Retard Country Lass Seeking City Career.

SITUATION REALLY SERIOUS

Employment Bureaus Crowded With Women Who Have Been Thrown Out of Employment—War Work Brought Unrest.

New York.—The seriousness of the unemployment situation among women has apparently no terrors for the girl from upstate, the Middle West or the South, says Miss Amy Talbot of the Central Branch Y. W. C. A., according to the New York Sun. New York is the mecca toward which she turns her steps, confident that once here there will be jobs without number waiting her acceptance. Miss Talbot, who is head of the Rooms Registry Service, has noted little decrease in the number of applications for rooms received from out-of-town women seeking careers in the big city.

"As far as I have been able to discover," says Miss Talbot, "girls are not concerned with these reports of unemployment. Jobs seem of little importance compared with the fact that the young adventurer has reached New York. There is one difference. I find that now the demand is almost entirely for the $5 room, where it used to be that rooms were sought not so much for economy as for convenient locations.

Situation Is Serious.

"The situation is rapidly assuming serious proportions. Women, old and young, are now being laid off by firms which have employed them for long periods. Our employment bureaus are crowded with women who have been thrown out of employment, and yet every train that comes into our terminals brings its quota of newcomers—all of whom expect to be supplied with some means of earning their livelihood. Not an hour ago I talked with a girl who had just come in from upstate. Nothing I said in explanation of the seriousness of this problem that is confronting so many of our men and women today had any effect upon her. She has always wanted to come to New York; she had always had a good job, and she did not see why she should not find another one now. The idea that good positions are not floating around to be secured at will had evidently not entered her mind.

"We have daily to send back refusals to out-of-town applicants who would like to find rooming quarters in one of the Young Women's Christian association boarding houses. The waiting lists show there will be no vacancies for months. The pitiful part of it is that we have so many older women who are desperately in need of a place to stay, let alone the question of work to do. More and more women well past the thirty-year mark are being forced out by the stress of the times to earn their own bread and butter. They stand little chance of being met even half way—the competition is too strong for them, with these eager intelligent young minds ready to snatch up every good thing that comes along. Watch any line in an employment office and see how many of the women on it are gray-haired. There are few boarding houses and business women's clubs which will admit a woman to resident membership without considering her age most carefully. In many of these places thirty years marks the age limit. The reason that is given for this preference is that since there are not accommodations for all, it is felt that the younger woman is more in need of the protection afforded by these clubs.

War Work Brought Unrest.

"Undoubtedly, the wanderlust which brings the younger women from the security of their homes here to combat an almost hopeless situation is a phase of the unrest which followed hard upon the heels of the war. So many of our girls who until that time were content to stay quietly at home jumped into all the hundred and one activities that suddenly required the services of women. They found themselves necessary in a way they had never before dreamed of. They swung big jobs, small jobs, middle-sized jobs, with an efficiency that amazed them. Now they are not content to fold their hands.

"The younger generation has acquired a marked distaste for staying at home, where they may lead a normal life. They find they must be up and doing and in their minds New York is the only place for their activities. The question is, 'Where are the jobs for them?'"

Porcupine in School.

Walla Walla, Wash.—An exciting lesson in natural history followed the discovery of a porcupine under the desk of Principal Roloff in the Paseo high school. The faculty gathered to devise means of removing the animal. The janitor retreated in dismay.

Hugh Tamant proved to be the hero of the tragi-comedy, and with his wood lore fresh in his mind he advanced on the animal with a carrot on the end of a string. Swinging the vegetable in front of the animal's nose he at last succeeded in luring it across the room and out of the building.

Special Attention.

"I am a great believer in specialists," said Ethel. "When I have trouble with my nose I go to a nose specialist, and when I have trouble with my heart I go to an expert on hearts." "Them's my ideas," said old Lady Gunbusta. "And that's why when my nephew, Jimmie, had his tonsils cut out I took him to a regular tonsorial artist."

MANY AUTO BILLS IN LEGISLATURE

Range From Theft Prevention to Indemnity Policies for Taxi and Truck Owners

Albany, Jan. 24—Automobile legislation, ranging from bills designed to curb thefts of cars to measures providing that owners of taxicabs and auto trucks must have indemnity policies for both property and personal injuries, has made its appearance in the legislature.

Included among the dozen or more automobile bills introduced last week are:

By Assemblyman T. Channing Moore, Republican of Westchester; making it a misdemeanor to remove or deface an identification mark on any machine for the purpose of destroying its identity.

By Senator Daniel F. Farrell, Democrat of Kings; permitting motor vehicles to be parked at night without lights within 50 feet of a street light.

By Assemblyman Edward J. Walsh, Democrat of the Bronx; forbidding red lights on the front of vehicles, except as permitted by local ordinance.

By Assemblyman James Male, Democrat of New York; requiring owners of taxicabs and auto trucks to exhibit to the state tax department, as a condition to obtaining a license, an indemnity policy for not less than $1,000 for property damage and $5,000 for personal injury.

By Assemblyman L. Ford Hager, Republican of Cayuga; providing that the fee for renewing chauffeurs' and motor vehicle operators' licenses shall be one dollar, effective July 1, 1921.

By Assemblyman John J. Wackerman, Democrat of New York; requiring the state tax department to notify the police authorities of sale on applications for registration by vendees, even if the vehicles do not appear to have been stolen.

By Assemblyman Arthur E. Brundage, Republican of Orange; requiring motor trucks and trailers more than 5½ feet wide and with a capacity in excess of one ton to carry a green light on highways outside of cities from one-half hour after sunset to a half hour before sunrise.

Four Children in One Year.

Four babies in one year have arrived at the home of Mr. and Mrs. M. N. Young of Abilene, Tex. A set of triplets and a single son are the quartette. The mother is thirty years old and now has ten children.

There is a difference between selling an article to a customer and selling the customer an article. But Baker's extracts have been sold both ways for 41 years. advt. 6t

New Hats Are "Gardens"

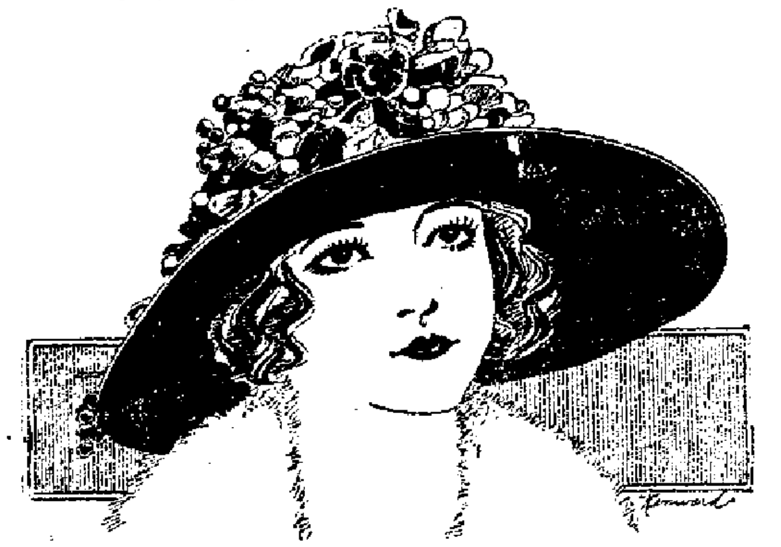

A great colorful cluster—rich in tone as wild fruits and flowers—hugs the crown of this Poach hat and extends in a graceful vine to the edge of the wide brim. Verily the new chapeaux one sees already venturing the cold winds are gardens, gaily colored and wondrously beautiful.

FRENCH TEST FLYING AUTO

Car With Folding Wings and Extra Engine Is Success.

A flying automobile is the latest development in the French aero world. A successful demonstration of an ordinary automobile with folding wings, one of them ten horse-power for land going and the other of 300 horse-power for air travel, was held at Buc, Seine-et-Oise. The machine performed all the usual feats of an airplane and also of an automobile.

Modern Fashions Cause More Deaths.

Modern fashions in dress are causing an alarming increase in the death rate from tuberculosis among young girls, according to Dr. John F. Kent, of the New York board of education.

Concentrated Energy

You have heard of some people who can do a little of almost everything, but who are not proficient in anything.

Concentrated energy accomplishes splendid results. Aim for perfection in some one thing—determine to save regularly. Open an account with us.

The Citizens National Bank
Oneonta, N.Y.
MEMBER FEDERAL RESERVE BANK

The Great Annual Clearance Sale

Is now in progress — It continues all this week and next. Sweeping price reductions throughout the store; all departments are truly represented in this sale

The early days offer the best opportunity for selection. No effort has been spared in our preparation to make this Sale highly profitable to our friends and patrons. All goods offered are fully up to our high standard of quality and offered at prices that have not been possible in years.

DRESS GOODS

36-inch Dress Goods in plain colors; also Worsted Plaids for children's wear; former price, $1.00 yard. Sale price ... **59¢**

36-inch all Wool Serge, in Navy, brown and black; regular value, $1.00 a yard. Sale price, yard .... **79¢**

45-inch fancy weave plain color navy and brown Suiting; regular value, $2.50 a yard. Sale price, yard **$1.69**

54-inch all Wool Navy Blue Serge; last season's price $1.98. Sale price **$1.19**

42-inch all Wool Poplin, in Navy and Copen blue, all Wool fine French Serge in Navy, black, brown, gray, green; last season's price, $2.98. Sale price **$1.98**

PLAIDS

Our entire stock of 54-inch Plaid Skirtings have been priced for quick clearance

$2.98 Plaids are now priced at **$1.98**

$3.98 to $5.90 Plaids are now priced at **$2.98**

CLOAKINGS

One lot Coatings consisting of Silvertones, in navy, gray and beaver, gray Chinchilli and stripe Sport Coatings; former price, $2.98 to $3.98 a yard. Sale price **$1.98**

COSTUME VELVET

Yard wide Costume Velvet, fast pile and fast color; former price, $4.50 a yard. Sale price **$2.98**

SILKS

One lot plain and fancy 36-inch Silks consisting of Plaids and plain color Messalines; regular price, $1.98 to $2.75. Sale price, yard **$1.00**

36-inch Satin Messaline in Navy and brown; last season's price, $2.00 a yard. Sale price **$1.45**

40-inch Charmeuse, Navy, light blue, pink; last season's price, $2.98. Sale price **$1.98**

BLACK SILKS

40-inch black Radium Taffeta; last season's price, $2.50 a yard. Sale price **$1.29**

36-inch black Satin, heavy quality; regular value, $2.00 a yard. Sale price **$1.69**

40-inch black Satin Crepe; regular value, $2.98 yard. Sale price **$1.98**

TAILORED SUITS AND COATS

Our entire stock of Women's and Misses' Tailored Suits are marked for this Clearance Sale regardless of their cost.

Tailored Suits that were priced at $32.50 to $89.50 are now—
$17.75, $25, $32.50 and $39.50

Women's Coats that were priced at $25 to $89.50 are now—
$12.75, $19.50, $25 and $39.50

Children's Coats, 8 to 14 sizes, that were priced $13.75 to $19.50, are now—
$5.90, $8.90 and $9.90

GINGHAMS

Genuine Chambray Ginghams, in plain shades, fast colors; regular value, 19c a yard. Sale price .... **10¢**

27-inch Apron Ginghams, all sizes, blue checks, fast colors; worth 15c a yard. Sale price **11¢**

PERCALES

Short lengths of good quality Percales, in light and dark grounds; also plain colors. Sale price .... **12½¢**

OUTING

The best quality 27-inch Outings, in checks and stripes; also plain white, pink and blue, extra heavy; worth 25c a yard. Sale price .... **15¢**

Yard wide Outing Flannel in white, plain pink and blue; also stripes and checks; sold special at 25c a yard. Sale price **19¢**

BLANKETS

10-4 Blankets, gray and tan; former price, 89c each. Sale price .... **59¢**

Blue, tan and gray Plaid Blankets, size 64x76; former price, $2.98 a pair. Sale price .. **$1.98**

Wool Nap Blankets, size 66x80; former price, $4.98. Sale price, each **$3.69**

Wool Nap Plaid Blankets, size 66x80; regular price, $4.98. Sale price **$3.98**

Plaid Wool Blankets and white Wool Blankets, pink and blue border; former price, $7.50 a pair. Sale price **$5.50**

Beacon Plaid Blankets, handsome patterns; former price, $8.50 a pair. Sale price ... **$6.98**

TABLE DAMASK

60-inch Mercerized Table Damask; former value, 75c. Sale price .... **50¢**

64-inch Mercerized Table Damask; former price, $1.00 a yard. Sale price .... **75¢**

72-inch Mercerized Table Damask; former price, $1.25 a yard. Sale price .... **98¢**

70-inch Union Linen Table Damask; former price, $2.00 a yard. Sale price **$1.39**

70-inch Union Linen Table Damask; former price, $2.75 a yard. Sale price **$1.75**

70-inch pure Linen Bleached Table Damask; former price, $3.00; a yard. Sale price . **$2.60**

NAPKINS

20-inch Mercerized Napkins, hemmed ready to use, former price, $2.50 a dozen. Sale price, doz. **$1.98**

19½-inch Linen finish Napkins; regular value, $3.50 doz. Sale price **$2.98**

22-inch Linen Weft Napkins; regular value, $6.50 dozen. Sale price **$4.75**

20-inch all Linen Napkins; regular value, $8.00 a dozen. Sale price **$5.50**

22-inch all Linen Napkins; regular value, $10.50 a dozen. Sale price **$7.50**

TOWELING

Bleached and brown Cotton Toweling; former price, 25c a yard. Sale price ...... **12½¢**

Pure Linen bleached and brown Toweling; former value, 35c a yard. Sale price .... **25¢**

SILK AND TRICOTINE DRESSES

This is an exceptional opportunity to buy high grade, beautifully Tailored Dresses at prices greatly reduced from regular.

Silk and Tricotine Dresses that were priced at $22.50 to $55.00 are now—
$8.90, $15.75, $19.50

Children's Coats, 3 to 6 year sizes; that were priced $5.90 to $10.90, are now—
$2.98, $3.98, $5.90

Infants' White Cashmere and Corduroy Coats that were priced $3.98 to $6.98 are now— **$1.98, $2.98 and $3.98**

UNDERWEAR

Women's Fleeced Ribbed Vests, low neck, sleeveless, white or flesh color; regular value, $1.00 and $1.25 each. Sale price ... **79¢**

Odds and ends of Women's fine quality Wool and Cotton Vests, Pants and Wool Union Suits; regular price, $2.00 to $4.00 each. Sale price .... **98¢**

UNION SUITS

Women's Fleece Ribbed Union Suits, low neck, sleeveless, ankle length, regular and large sizes; regular value, $1.50 and $1.75. Sale price **$1.19**

Women's fine quality, medium weight Union Suits, low neck, sleeveless, ankle length, white and flesh color, regular and large sizes; regular value, $2.00 and $2.25. Sale price **$1.48**

Misses' Union Suits, for Girls 2 to 12 years, high neck, long sleeves, ankle length; regular value $1.50 each. Sale Price **79¢**

SLEEPING GARMENTS

Children's Ribbed Fleeced Sleeping Garments for ages 2, 3 and 4 years; regular price, $1.00. Sale price .... **69¢**

KNIT WAISTS

Knit Underwaists for boys and girls, 1 to 12 years; regular value, 50c each. Sale price ..... **39¢**

FLANNELETTE GOWNS

Women's Gowns of pink and blue Striped Outing, also plain white; regular $1.98 value. Sale price **$1.39**

Women's Gowns of heavy quality Outing Flannel; regular $2.98 and $3.98 values. Sale price **$1.98**

CHILDREN'S DRESSES

Children's all Wool Navy Serge Dresses, ages 4 to 12 years; regular price, $6.98 to $8.90. Sale price **$5.00**

Children's all Wool Navy Serge Dresses, nicely tailored and trimmed; regular value, $9.75 each. Sale price **$6.98**

KIMONAS

Women's Flannelette long Kimonas; regular price, $1.98 each. Sale price .... **98¢**

FURS

Our entire stock of fine Furs consisting of Neck Pieces and Muffs of Coney, Skunk, Seal, Wolf, Fox and Lynx, have been marked at reductions ranging from 33⅓ to 50 percent from regular prices.

Fur Scarfs and Muffs of Bay Seal, Fox and Coney; values up to $22.50. Sale price . **$9.90**

One lot of very fine Neck Pieces, consisting of black, brown and taupe Fox, Black Lynx and Sable, Dyed Skunk; former price, $47.50 to $75.00. Sale price, only **$39.50**

SILK BLOUSES

Handsome Georgette Waists and Overblouses, trimmed with beads and novelty laces; regular price, $5.90 to $10.00. Sale price **$3.98**

All our finest Silk Blouses of fine quality Crepe de Chine and Georgette; regular value $12.50 to $15.00. Sale price .. **$7.90**

SKIRTS

All wool black and navy Serge and Poplin Skirts; values up to $6.98 each. Sale price **$3.98**

All wool Serge, Poplin and fancy Silk, Plaid Skirts; values up to $12.75 each. Sale price **$4.98**

Skirts of all Wool stripe and plaid materials, Silk and Wool Poplins, etc.; values up to $19.50 each. Sale price **$9.90**

Smart tailored Skirts of handsome novelty materials in stripes and checks; values up to $25.00 each. Sale price **$12.50**

HANDKERCHIEFS

Manufacturers' samples of Holiday Handkerchiefs at half price. We have divided them into three lots:

10 to 15c Handkerchiefs .	7¢
15 to 25c Handkerchiefs .	12½¢
25 to 50c Handkerchiefs .	19¢

M. E. WILDER & SON